

Legend

- Order Limits
- Order Limits - PEIR
- Areas Added to Order Limits between PEIR and Submission
- Areas Removed from the Order Limits between PEIR and Submission

Contains OS data © Crown Copyright and database right 2026. Contains data from OS Zoomstack
 © Crown copyright and database rights 2025 Ordnance Survey AC0000808122
 © Crown copyright and database rights 2025 Ordnance Survey AC0000849896

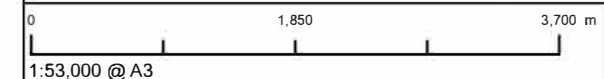

| | |
|--------------------------|-----------------------------|
| APFP Regulation: 5(2)(a) | Application Doc No. 6.2.5.4 |
| Ref: 6.2.5.4 | Date: 03/03/2026 |
| Drawn: TL | Checked: LB |

Figure 5.4: Alterations to the Site Boundary Between PEIR and Submission
 Sheet 1 of 118
 Revision A

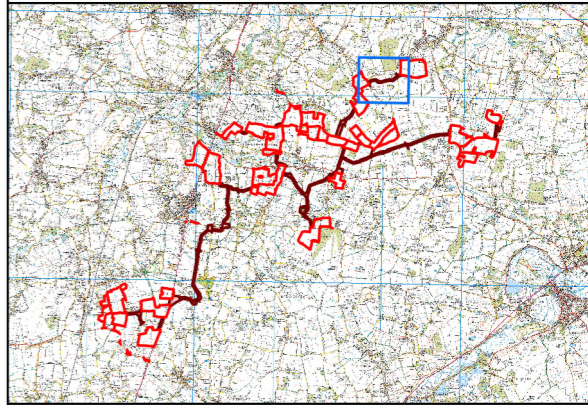
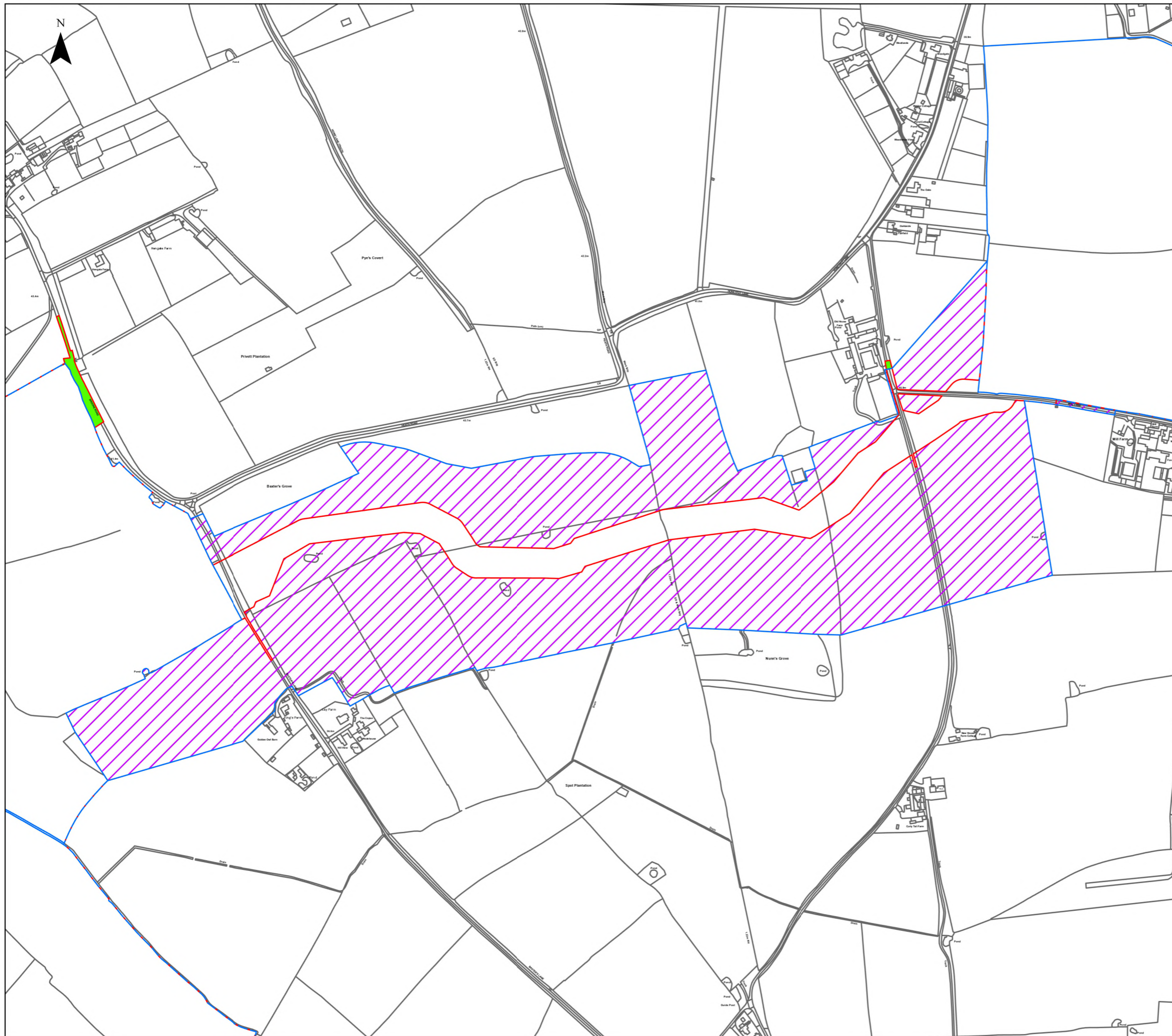

Legend

- Order Limits
- Order Limits - PEIR
- Areas Added to Order Limits between PEIR and Submission
- Areas Removed from the Order Limits between PEIR and Submission

© Crown copyright and database rights 2025 Ordnance Survey AC0000808122
 © Crown copyright and database rights 2025 Ordnance Survey AC0000849896

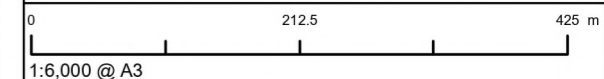

| | |
|--------------------------|-----------------------------|
| APFP Regulation: 5(2)(a) | Application Doc No. 6.2.5.4 |
| Ref: 6.2.5.4 | Date: 04/03/2026 |
| Drawn: TL | Checked: LB |

Figure 5.4: Alterations to the Site Boundary Between PEIR and Submission
 Sheet 2 of 118
 Revision A

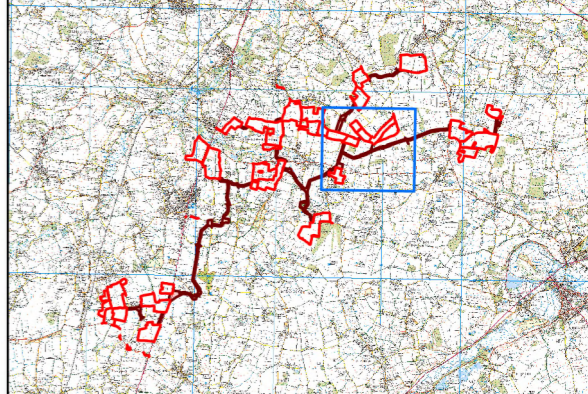
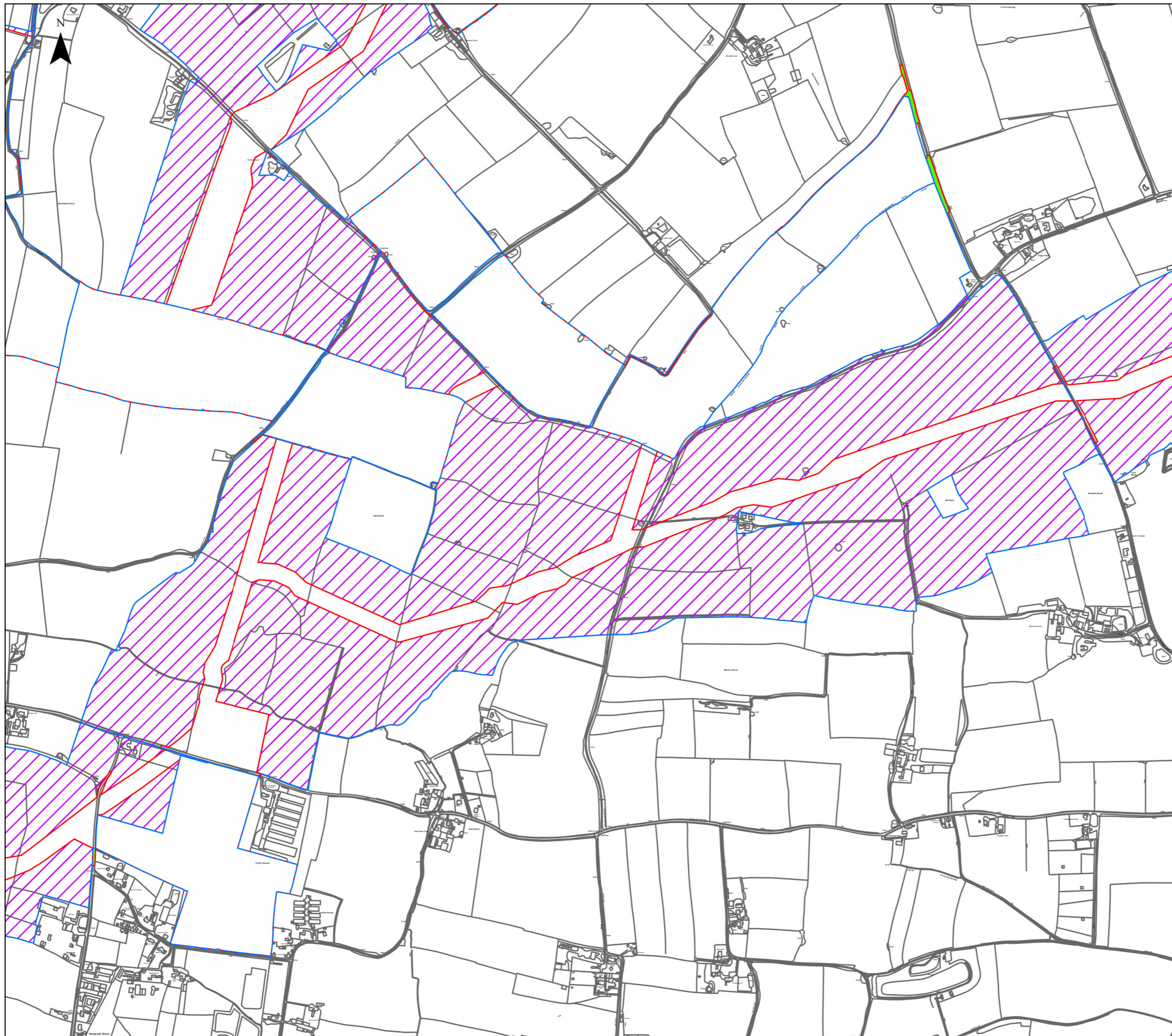

Legend

- Order Limits
- Order Limits - PEIR
- Areas Added to Order Limits between PEIR and Submission
- Areas Removed from the Order Limits between PEIR and Submission

© Crown copyright and database rights 2025 Ordnance Survey AC0000808122
© Crown copyright and database rights 2025 Ordnance Survey AC0000849896

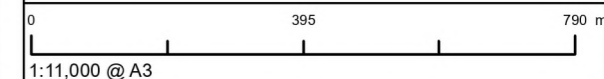

| | |
|--------------------------|-----------------------------|
| APFP Regulation: 5(2)(a) | Application Doc No. 6.2.5.4 |
| Ref: 6.2.5.4 | Date: 04/03/2026 |
| Drawn: TL | Checked: LB |

Figure 5.4: Alterations to the Site Boundary Between PEIR and Submission
Sheet 3 of 118
Revision A

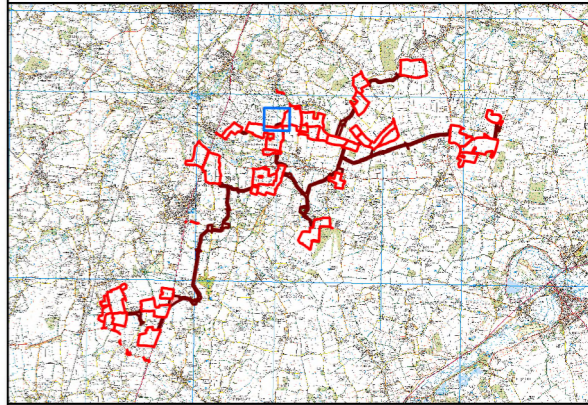
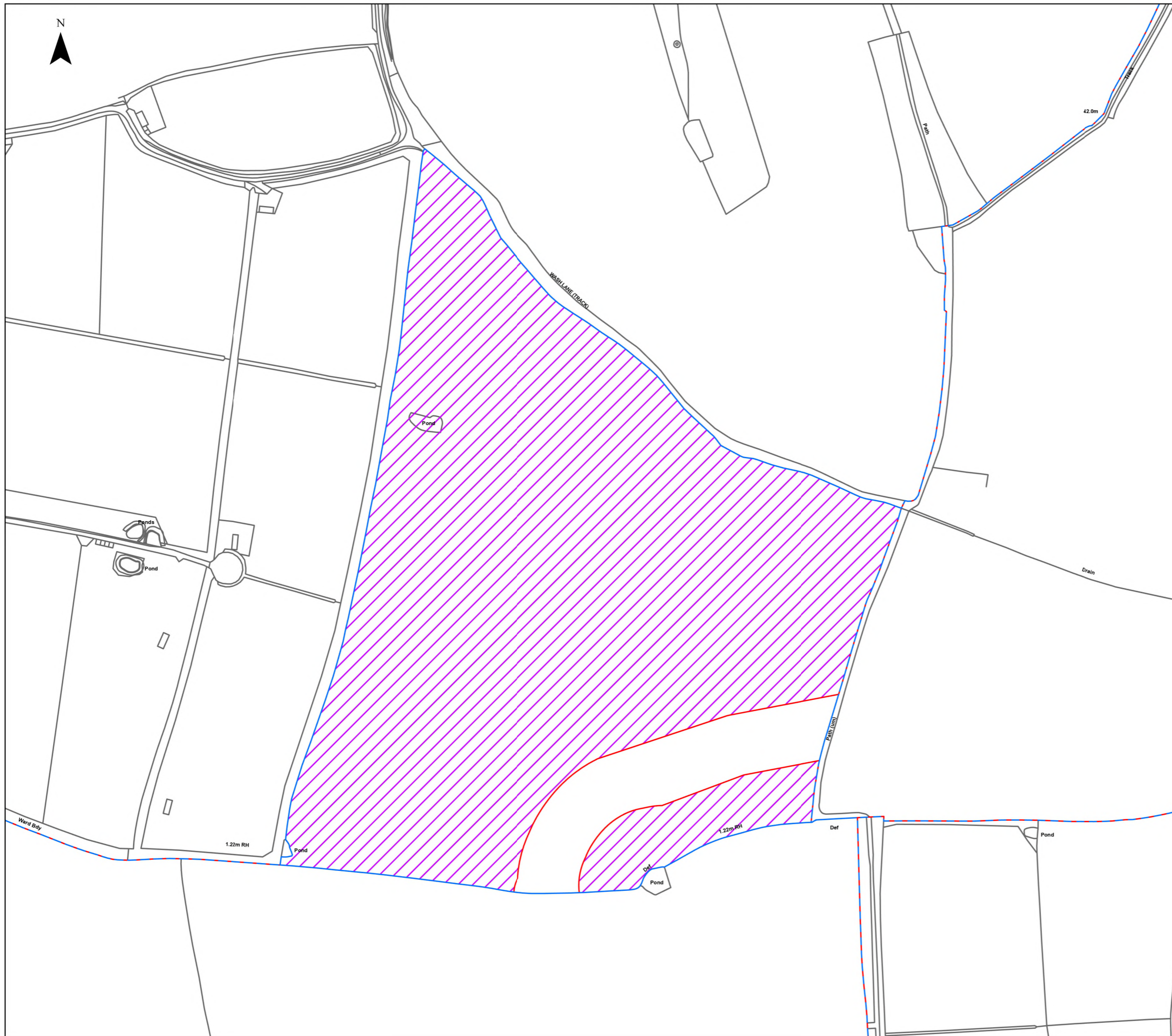

Legend

- Order Limits
- Order Limits - PEIR
- Areas Added to Order Limits between PEIR and Submission
- Areas Removed from the Order Limits between PEIR and Submission

© Crown copyright and database rights 2025 Ordnance Survey AC0000808122
© Crown copyright and database rights 2025 Ordnance Survey AC0000849896

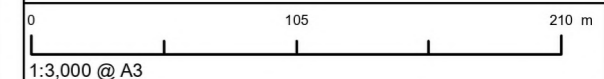

| | |
|--------------------------|-----------------------------|
| APFP Regulation: 5(2)(a) | Application Doc No. 6.2.5.4 |
| Ref: 6.2.5.4 | Date: 04/03/2026 |
| Drawn: TL | Checked: LB |

Figure 5.4: Alterations to the Site Boundary Between PEIR and Submission
Sheet 4 of 118
Revision A

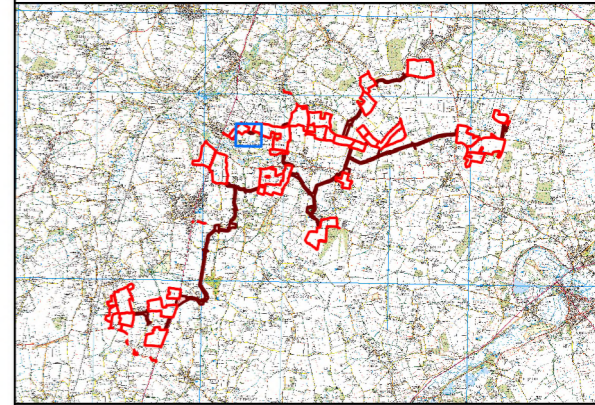
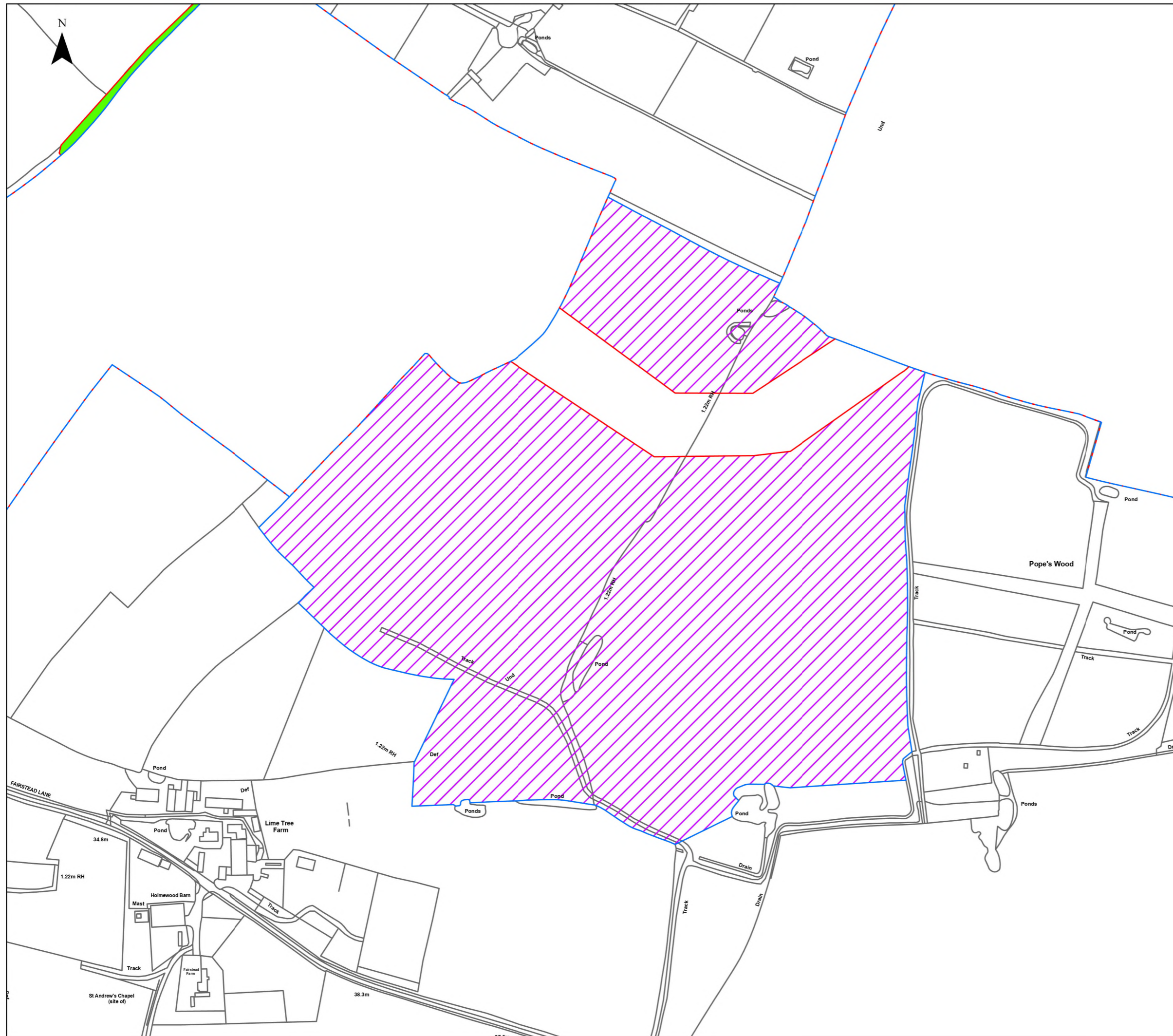

Legend

- Order Limits
- Order Limits - PEIR
- Areas Added to Order Limits between PEIR and Submission
- Areas Removed from the Order Limits between PEIR and Submission

© Crown copyright and database rights 2025 Ordnance Survey AC0000808122
 © Crown copyright and database rights 2025 Ordnance Survey AC0000849896

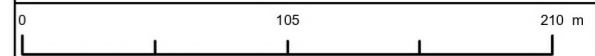

1:3,000 @ A3

| | |
|--------------------------|-----------------------------|
| APFP Regulation: 5(2)(a) | Application Doc No. 6.2.5.4 |
| Ref: 6.2.5.4 | Date: 04/03/2026 |
| Drawn: TL | Checked: LB |

Figure 5.4: Alterations to the Site Boundary Between PEIR and Submission
 Sheet 5 of 118
 Revision A

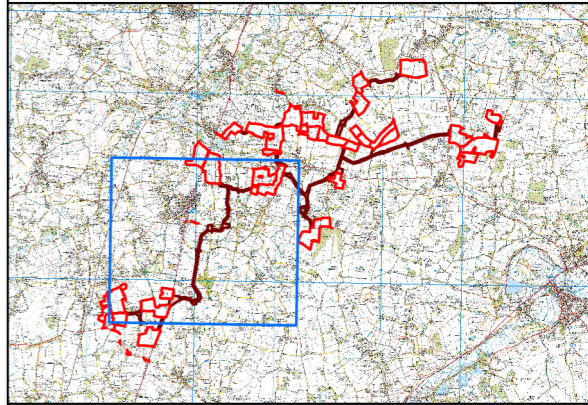
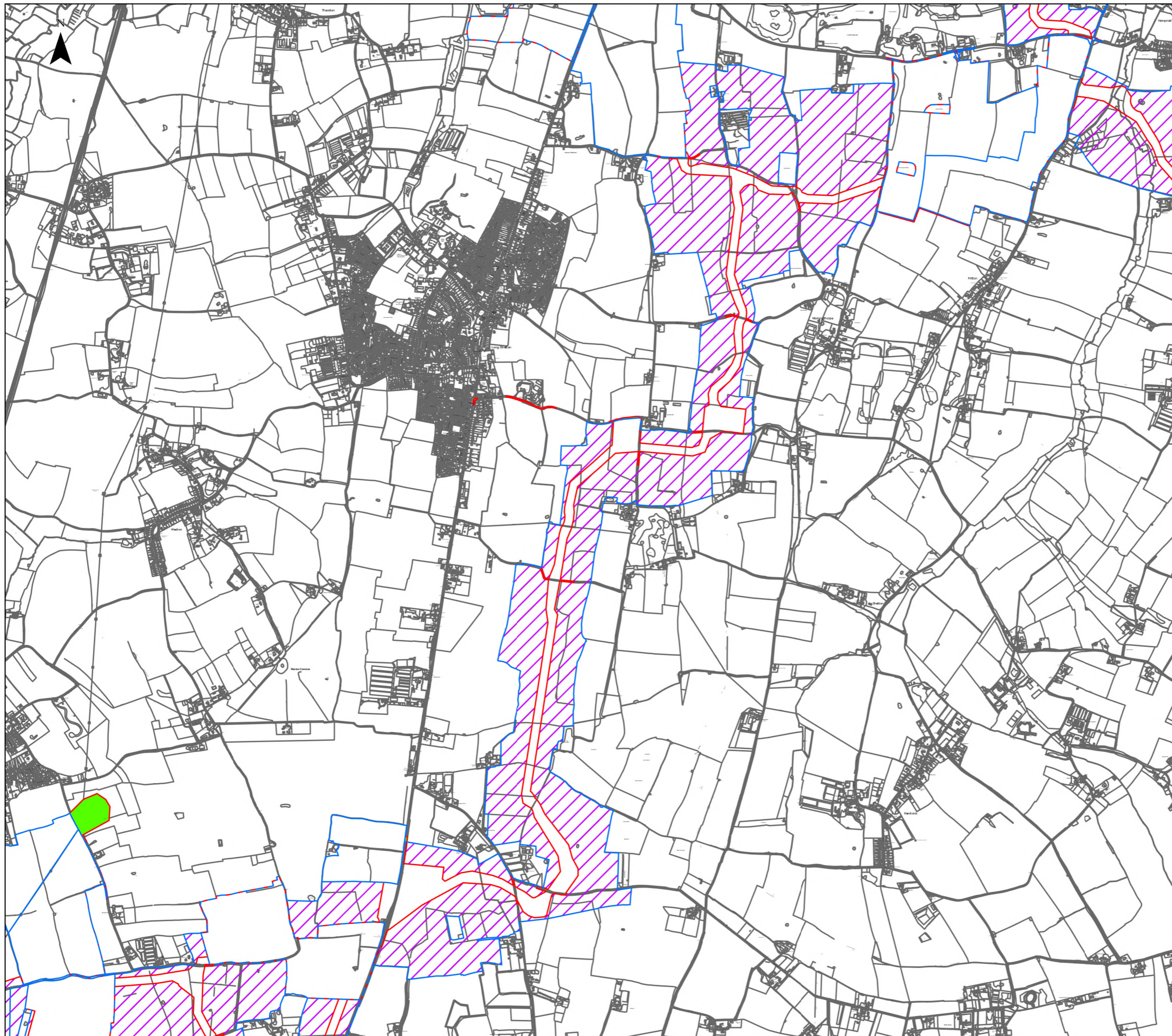

Legend

- Order Limits
- Order Limits - PEIR
- Areas Added to Order Limits between PEIR and Submission
- Areas Removed from the Order Limits between PEIR and Submission

© Crown copyright and database rights 2025 Ordnance Survey AC0000808122
© Crown copyright and database rights 2025 Ordnance Survey AC0000849896

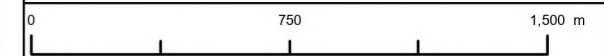

1:22,000 @ A3

| | |
|--------------------------|-----------------------------|
| APFP Regulation: 5(2)(a) | Application Doc No. 6.2.5.4 |
| Ref: 6.2.5.4 | Date: 04/03/2026 |
| Drawn: TL | Checked: LB |

Figure 5.4: Alterations to the Site Boundary Between PEIR and Submission
Sheet 6 of 118
Revision A

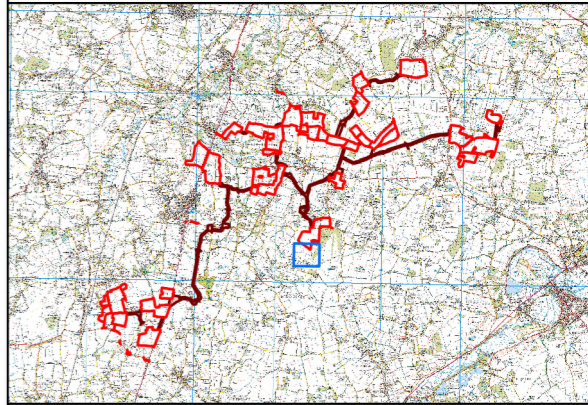
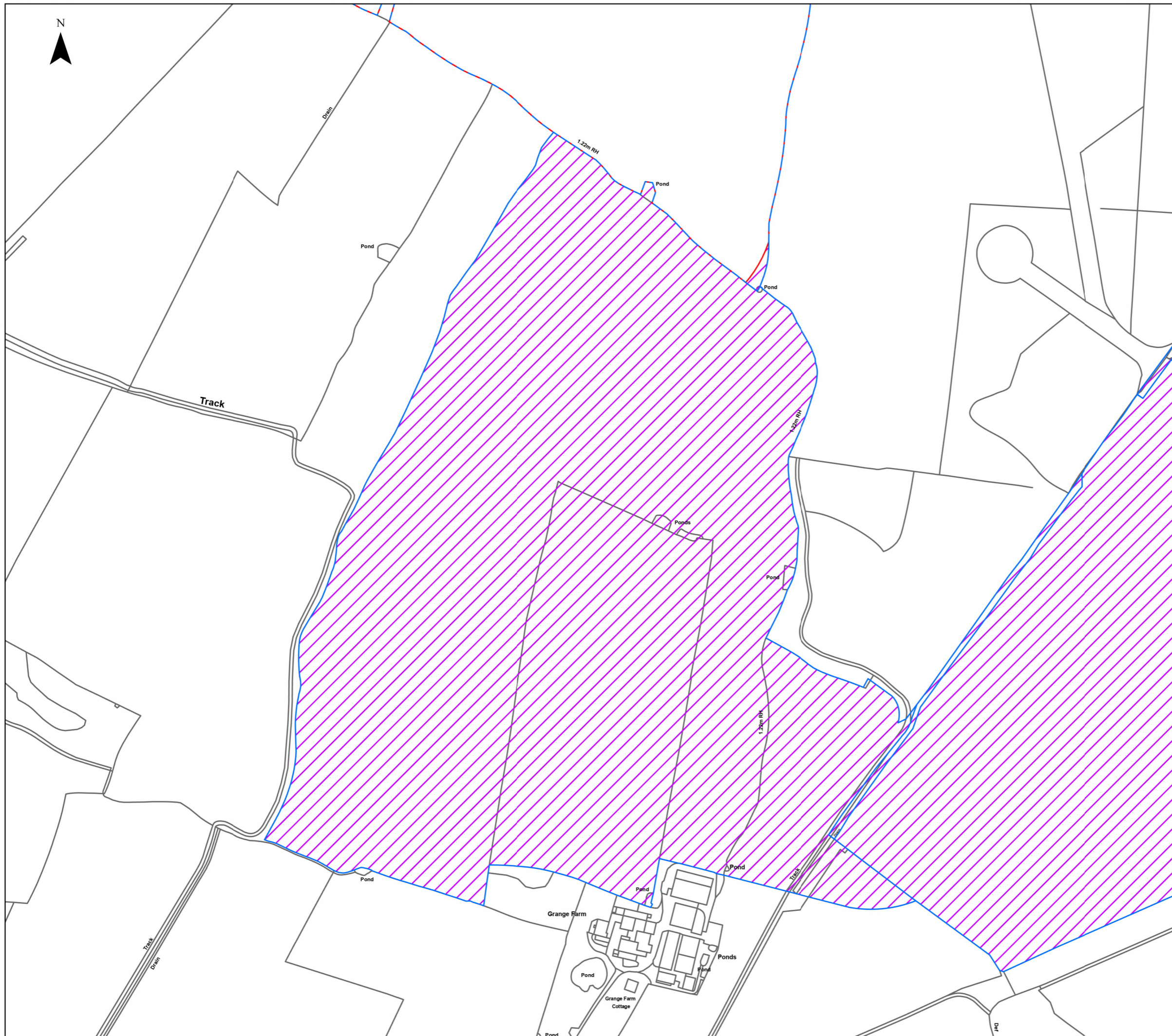

Legend

- Order Limits
- Order Limits - PEIR
- Areas Removed from the Order Limits between PEIR and Submission

© Crown copyright and database rights 2025 Ordnance Survey AC0000808122
© Crown copyright and database rights 2025 Ordnance Survey AC0000849896

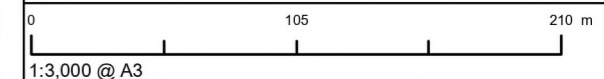

| | |
|--------------------------|-----------------------------|
| APFP Regulation: 5(2)(a) | Application Doc No. 6.2.5.4 |
| Ref: 6.2.5.4 | Date: 04/03/2026 |
| Drawn: TL | Checked: LB |

Figure 5.4: Alterations to the Site Boundary Between PEIR and Submission
Sheet 7 of 118
Revision A

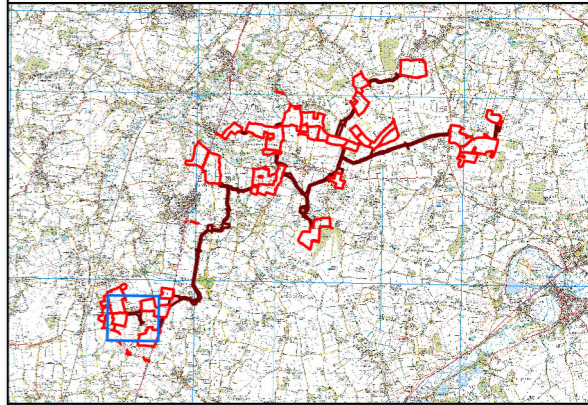
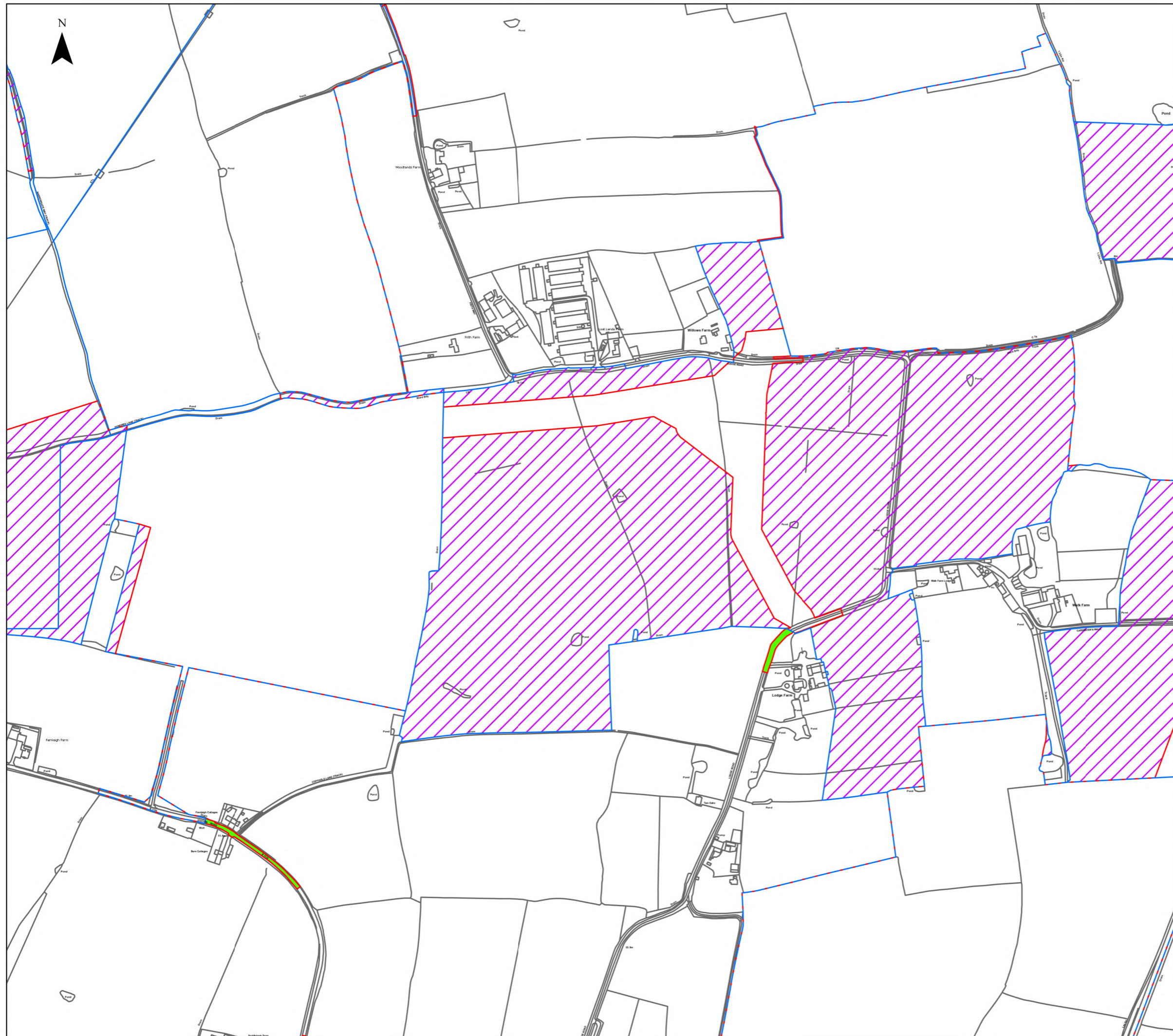

Legend

- Order Limits
- Order Limits - PEIR
- Areas Added to Order Limits between PEIR and Submission
- Areas Removed from the Order Limits between PEIR and Submission

© Crown copyright and database rights 2025 Ordnance Survey AC0000808122
 © Crown copyright and database rights 2025 Ordnance Survey AC0000849896

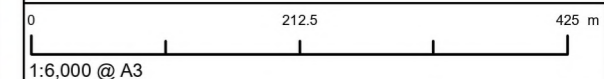

| | |
|--------------------------|-----------------------------|
| APFP Regulation: 5(2)(a) | Application Doc No. 6.2.5.4 |
| Ref: 6.2.5.4 | Date: 04/03/2026 |
| Drawn: TL | Checked: LB |

Figure 5.4: Alterations to the Site Boundary Between PEIR and Submission
 Sheet 8 of 118
 Revision A

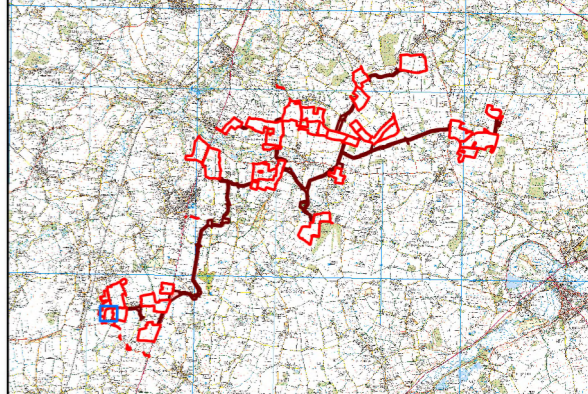
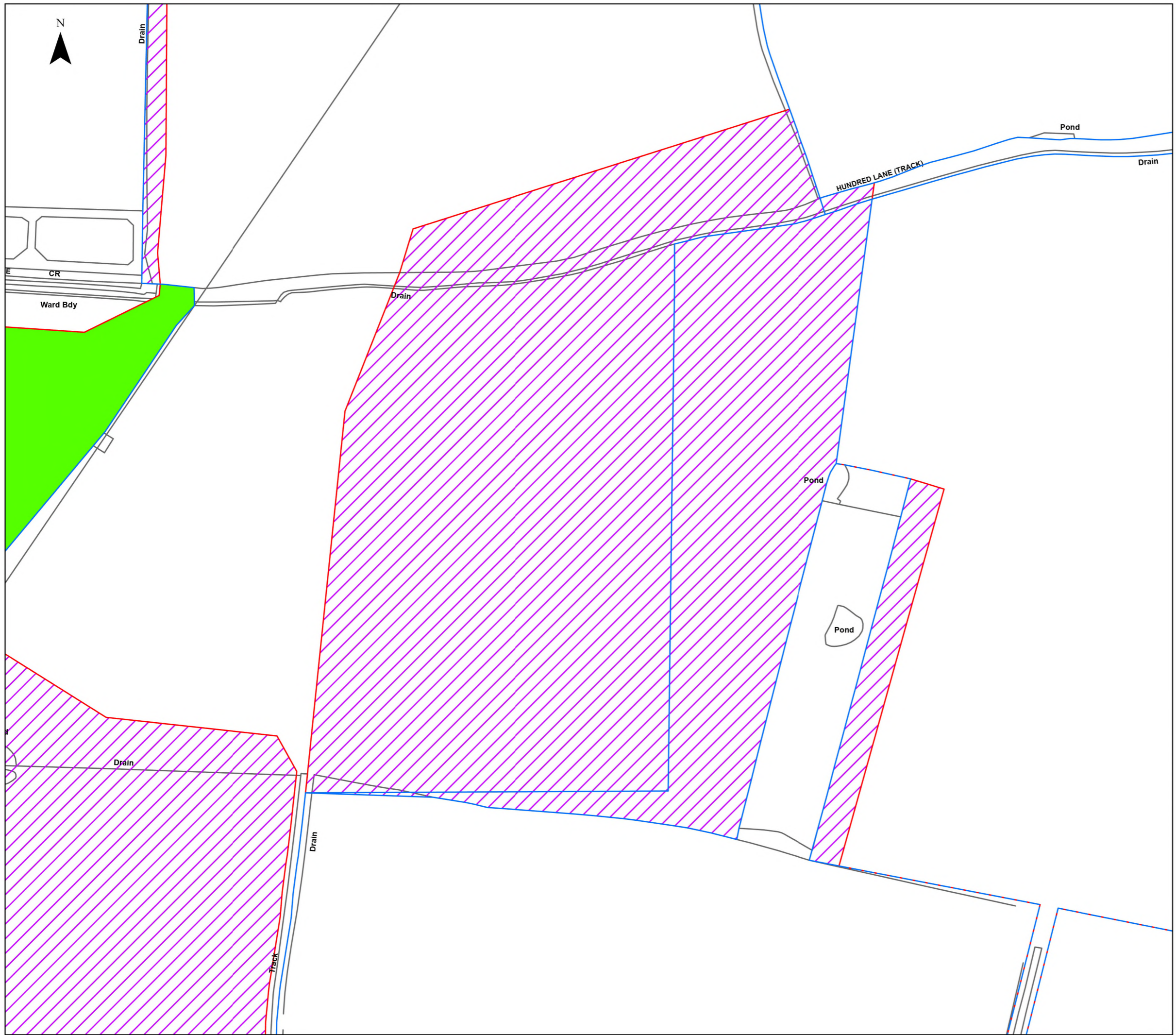

Legend

- Order Limits
- Order Limits - PEIR
- Areas Added to Order Limits between PEIR and Submission
- Areas Removed from the Order Limits between PEIR and Submission

© Crown copyright and database rights 2025 Ordnance Survey AC0000808122
© Crown copyright and database rights 2025 Ordnance Survey AC0000849896

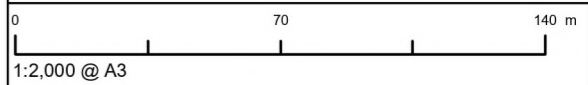

| | |
|--------------------------|-----------------------------|
| APFP Regulation: 5(2)(a) | Application Doc No. 6.2.5.4 |
| Ref: 6.2.5.4 | Date: 04/03/2026 |
| Drawn: TL | Checked: LB |

Figure 5.4: Alterations to the Site Boundary Between PEIR and Submission
Sheet 9 of 118
Revision A

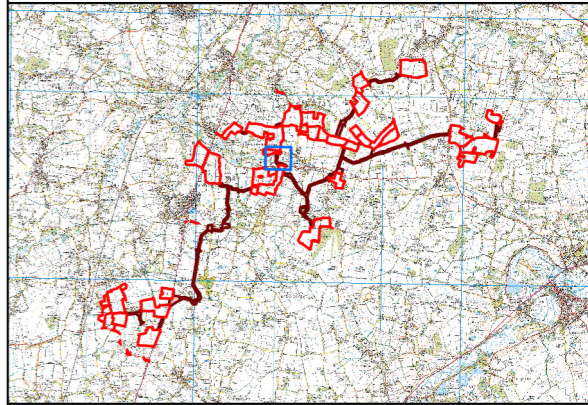
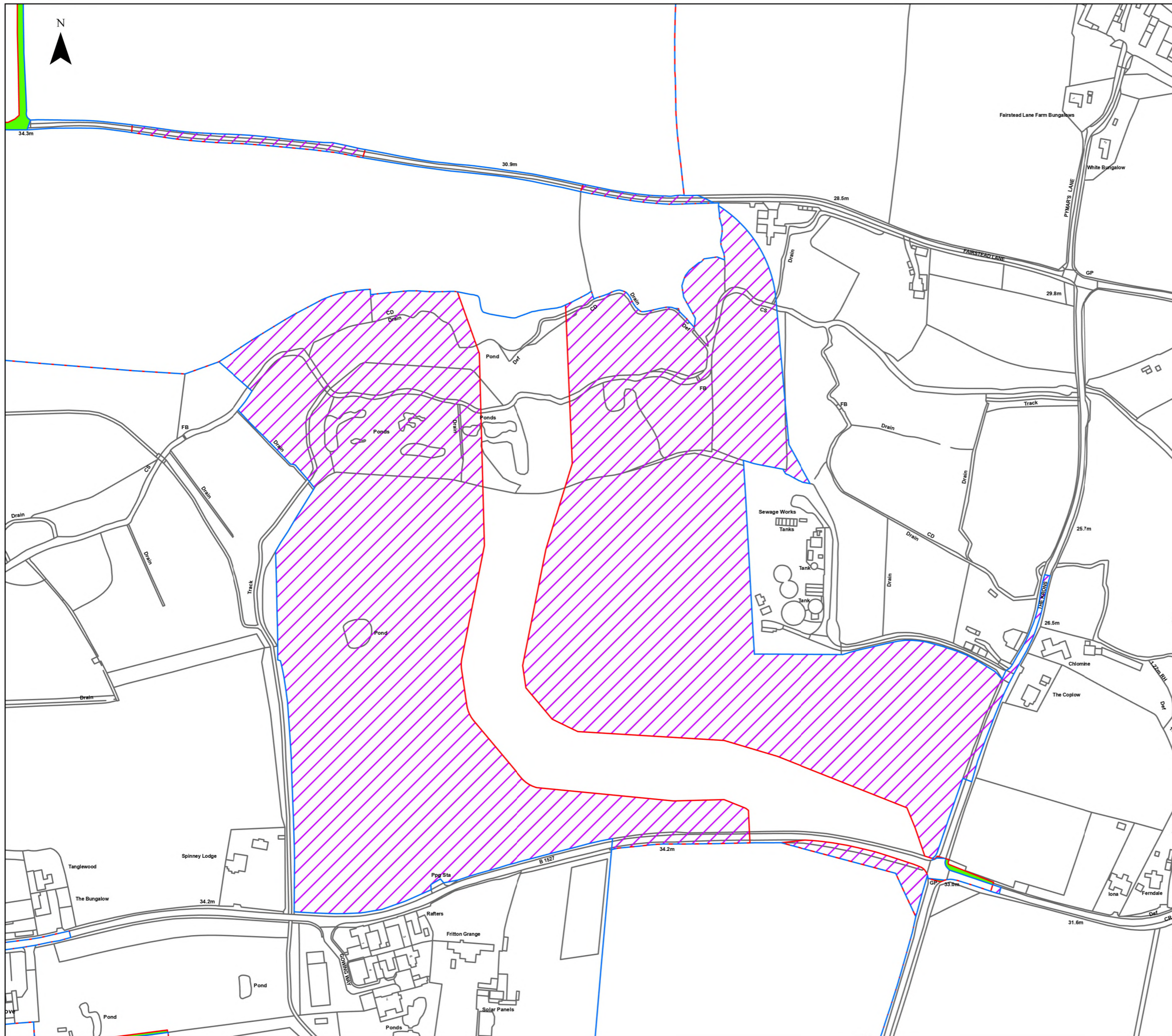

Legend

- Order Limits
- Order Limits - PEIR
- Areas Added to Order Limits between PEIR and Submission
- Areas Removed from the Order Limits between PEIR and Submission

© Crown copyright and database rights 2025 Ordnance Survey AC0000808122
 © Crown copyright and database rights 2025 Ordnance Survey AC0000849896

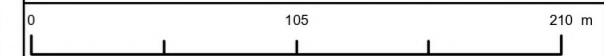

1:3,000 @ A3

| | |
|--------------------------|-----------------------------|
| APFP Regulation: 5(2)(a) | Application Doc No. 6.2.5.4 |
| Ref: 6.2.5.4 | Date: 04/03/2026 |
| Drawn: TL | Checked: LB |

Figure 5.4: Alterations to the Site Boundary Between PEIR and Submission
 Sheet 10 of 118
 Revision A

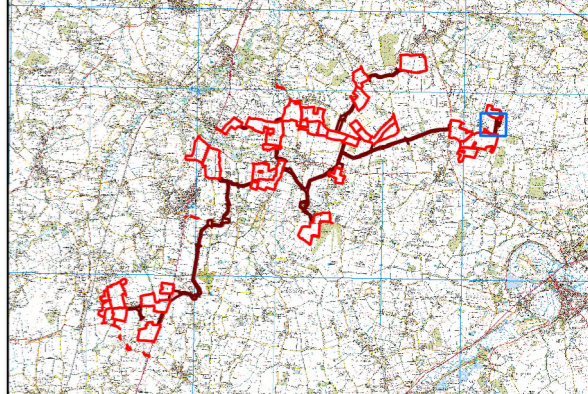
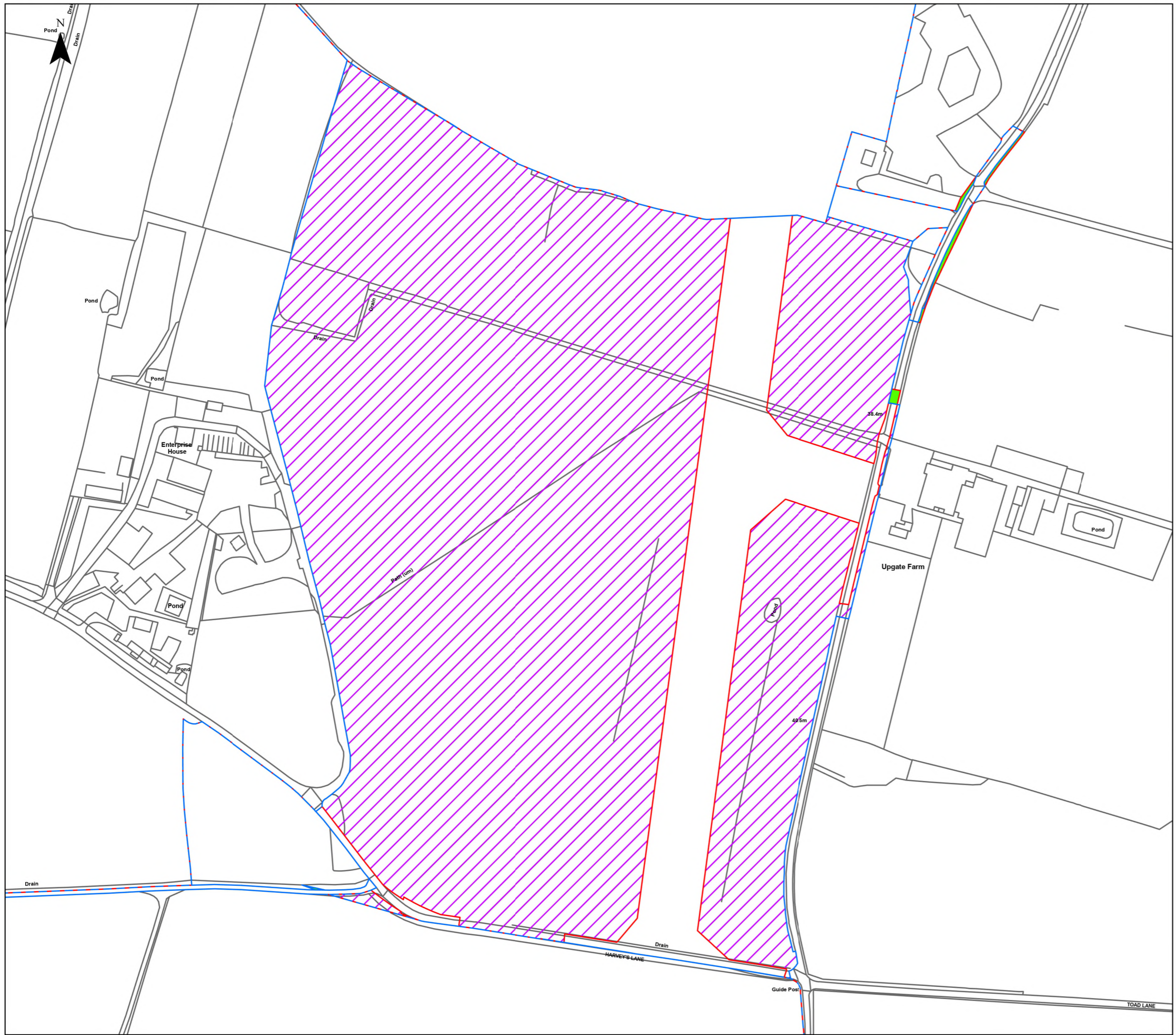

Legend

- Order Limits
- Order Limits - PEIR
- Areas Added to Order Limits between PEIR and Submission
- Areas Removed from the Order Limits between PEIR and Submission

© Crown copyright and database rights 2025 Ordnance Survey AC0000808122
© Crown copyright and database rights 2025 Ordnance Survey AC0000849896

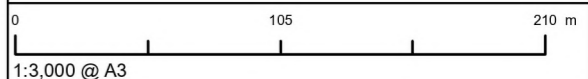

| | |
|--------------------------|-----------------------------|
| APFP Regulation: 5(2)(a) | Application Doc No. 6.2.5.4 |
| Ref: 6.2.5.4 | Date: 04/03/2026 |
| Drawn: TL | Checked: LB |

Figure 5.4: Alterations to the Site Boundary Between PEIR and Submission
Sheet 11 of 118
Revision A

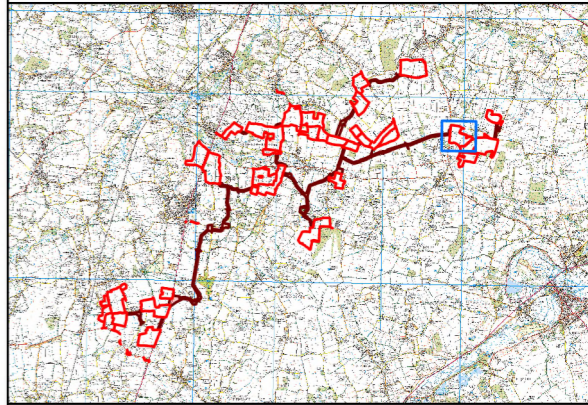
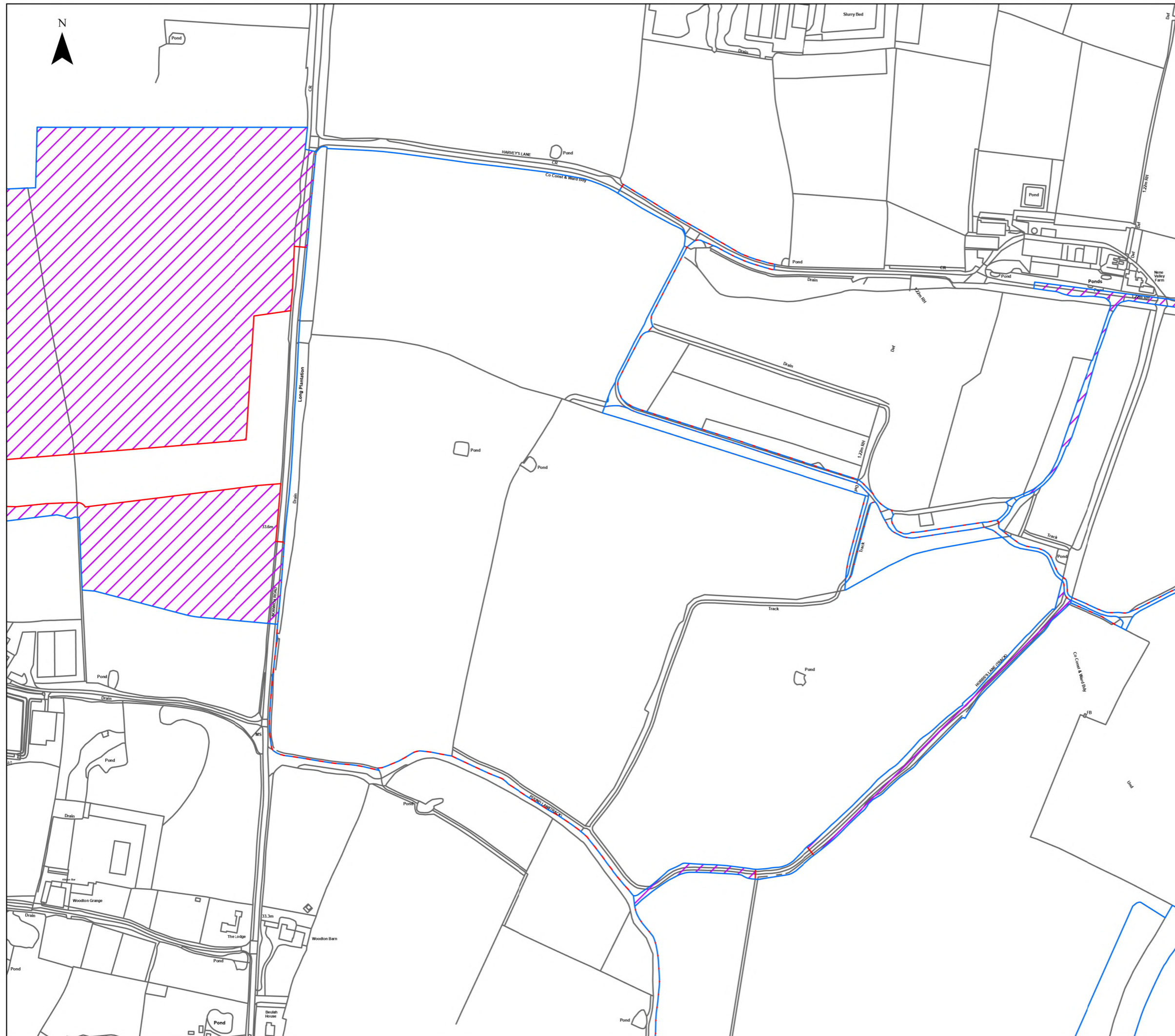

Legend

- Order Limits
- Order Limits - PEIR
- Areas Added to Order Limits between PEIR and Submission
- Areas Removed from the Order Limits between PEIR and Submission

© Crown copyright and database rights 2025 Ordnance Survey AC0000808122
 © Crown copyright and database rights 2025 Ordnance Survey AC0000849896

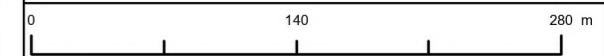

1:4,000 @ A3

| | |
|--------------------------|-----------------------------|
| APFP Regulation: 5(2)(a) | Application Doc No. 6.2.5.4 |
| Ref: 6.2.5.4 | Date: 04/03/2026 |
| Drawn: TL | Checked: LB |

Figure 5.4: Alterations to the Site Boundary Between PEIR and Submission
 Sheet 12 of 118
 Revision A





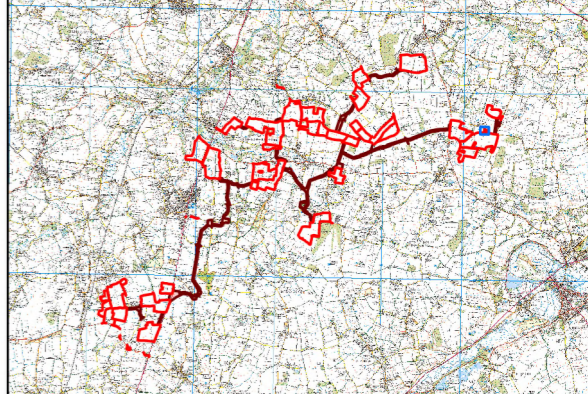

Pond

Drain



Legend

-  Order Limits
-  Order Limits - PEIR
-  Areas Added to Order Limits between PEIR and Submission
-  Areas Removed from the Order Limits between PEIR and Submission

© Crown copyright and database rights 2025 Ordnance Survey AC0000808122
© Crown copyright and database rights 2025 Ordnance Survey AC0000849896

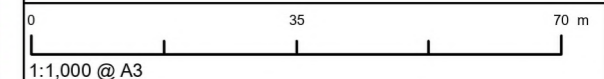

| | |
|--------------------------|-----------------------------|
| APFP Regulation: 5(2)(a) | Application Doc No. 6.2.5.4 |
| Ref: 6.2.5.4 | Date: 04/03/2026 |
| Drawn: TL | Checked: LB |

Figure 5.4: Alterations to the Site Boundary Between PEIR and Submission
Sheet 13 of 118
Revision A



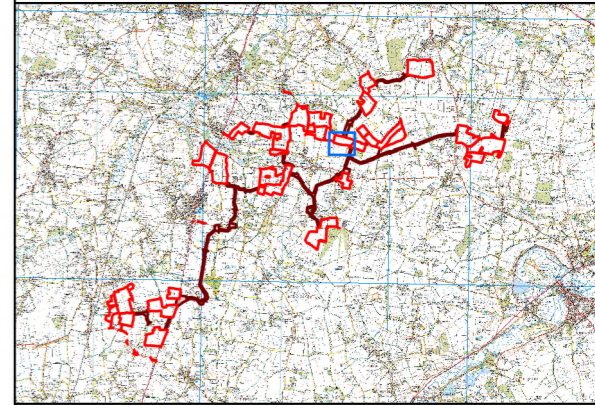
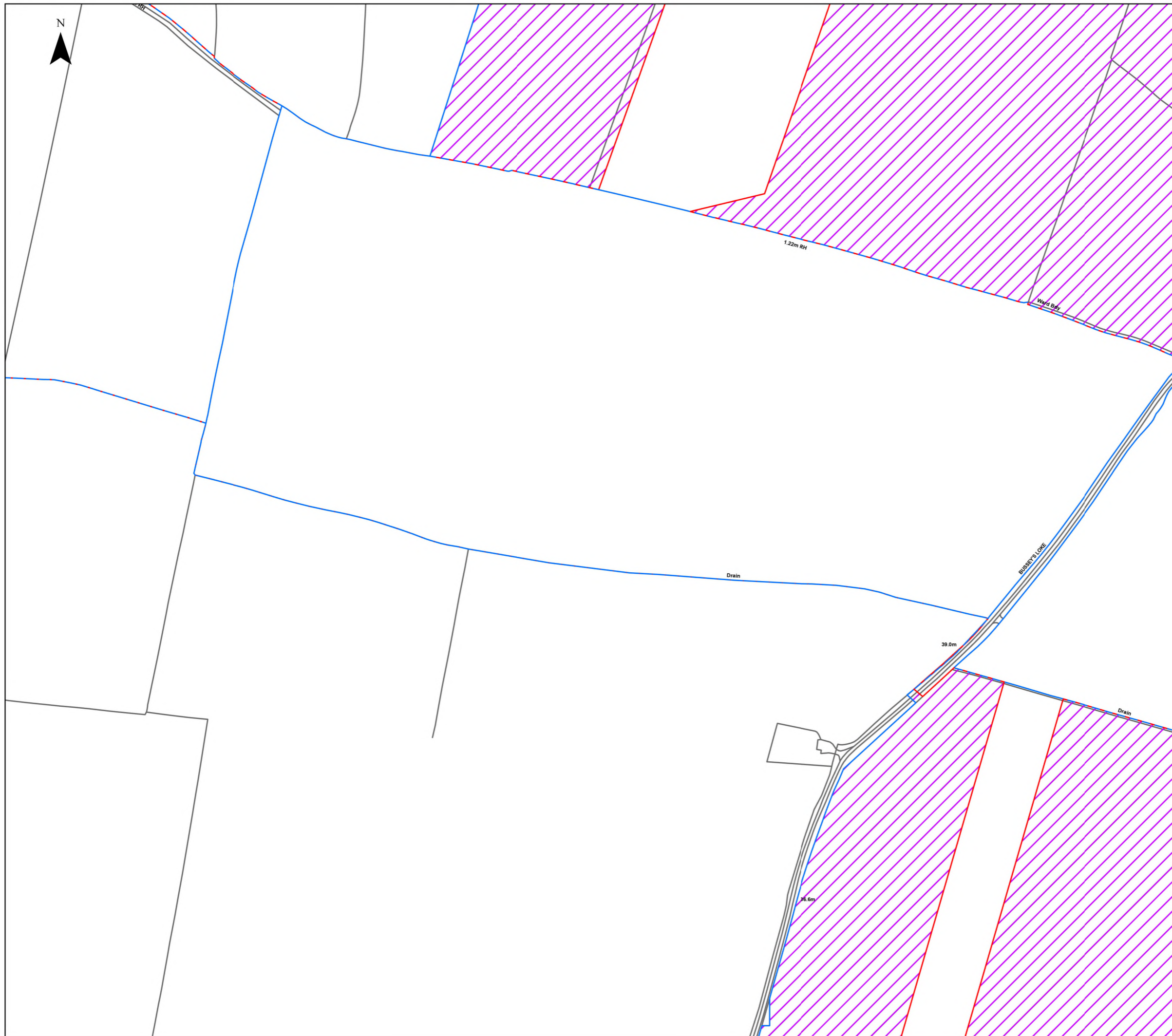

Legend

- Order Limits
- Order Limits - PEIR
- Areas Added to Order Limits between PEIR and Submission
- Areas Removed from the Order Limits between PEIR and Submission

© Crown copyright and database rights 2025 Ordnance Survey AC0000808122
 © Crown copyright and database rights 2025 Ordnance Survey AC0000849896

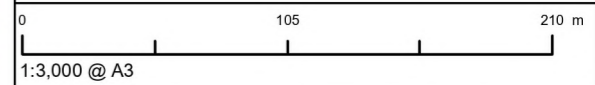

| | |
|--------------------------|-----------------------------|
| APFP Regulation: 5(2)(a) | Application Doc No. 6.2.5.4 |
| Ref: 6.2.5.4 | Date: 04/03/2026 |
| Drawn: TL | Checked: LB |

Figure 5.4: Alterations to the Site Boundary Between PEIR and Submission
 Sheet 14 of 118
 Revision A

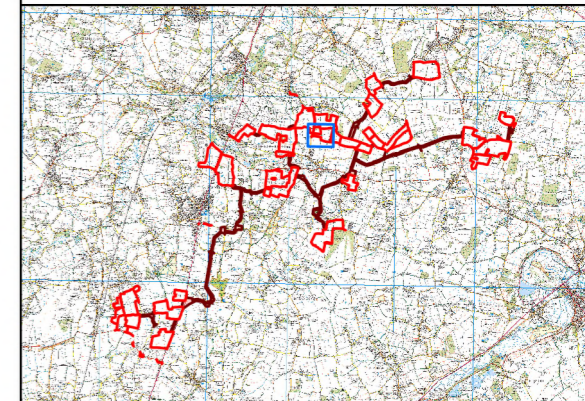
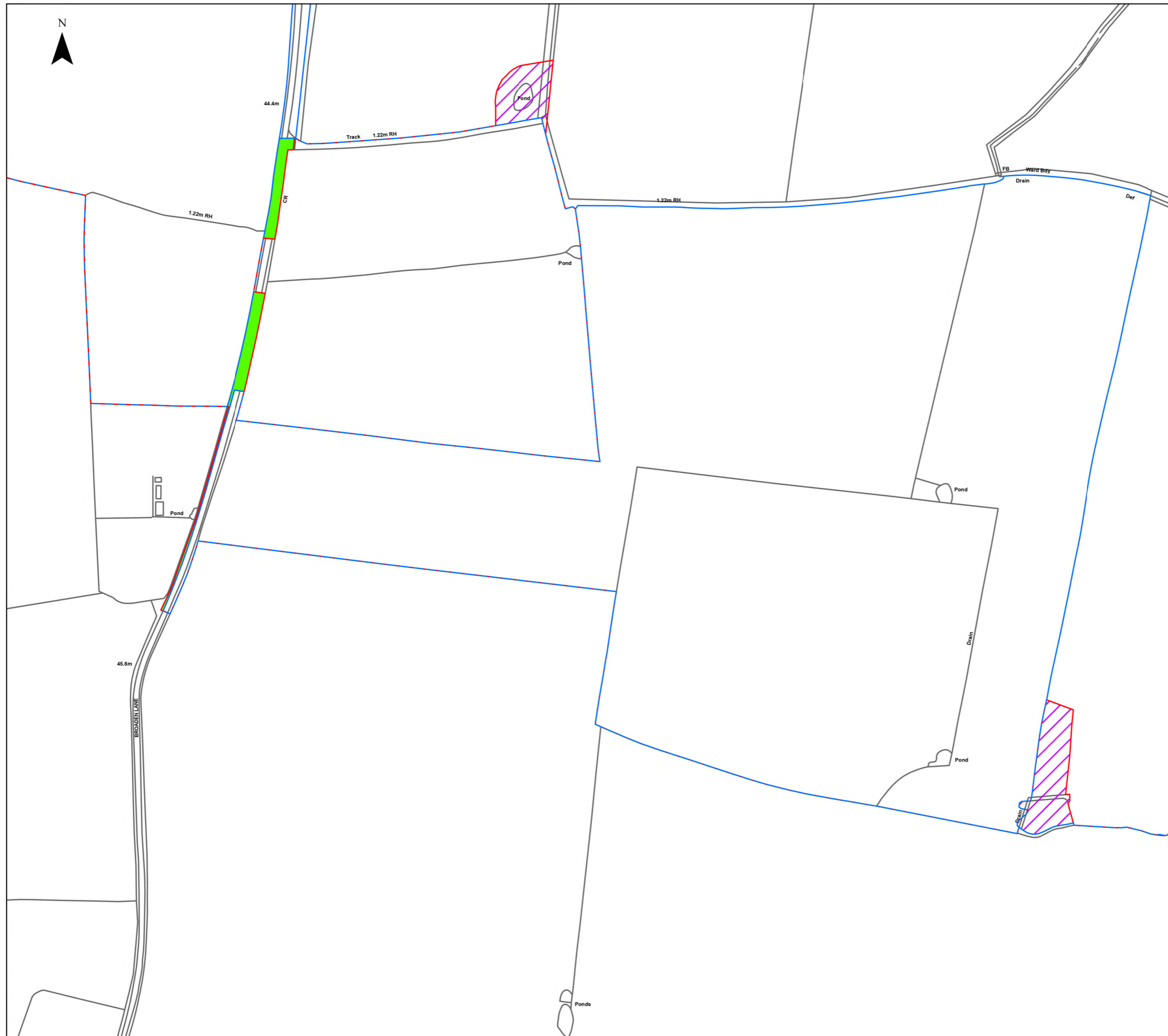

Legend

- Order Limits
- Order Limits - PEIR
- Areas Added to Order Limits between PEIR and Submission
- Areas Removed from the Order Limits between PEIR and Submission

© Crown copyright and database rights 2025 Ordnance Survey AC0000808122
© Crown copyright and database rights 2025 Ordnance Survey AC0000849896

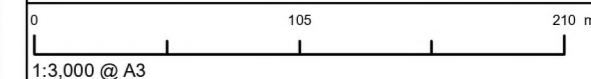

| | |
|--------------------------|-----------------------------|
| APFP Regulation: 5(2)(a) | Application Doc No. 6.2.5.4 |
| Ref: 6.2.5.4 | Date: 04/03/2026 |
| Drawn: TL | Checked: LB |

**Figure 5.4: Alterations to the Site
Boundary Between PEIR and Submission**
Sheet 15 of 118
Revision A

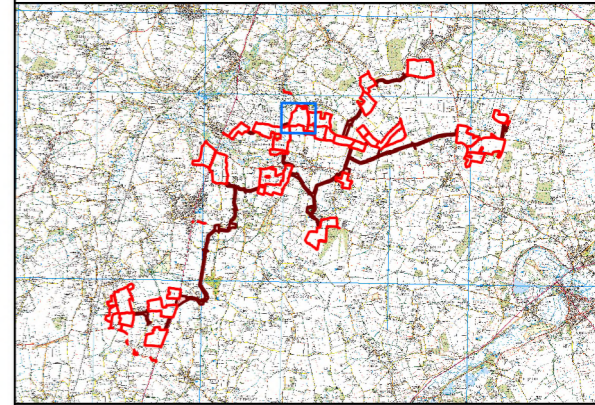
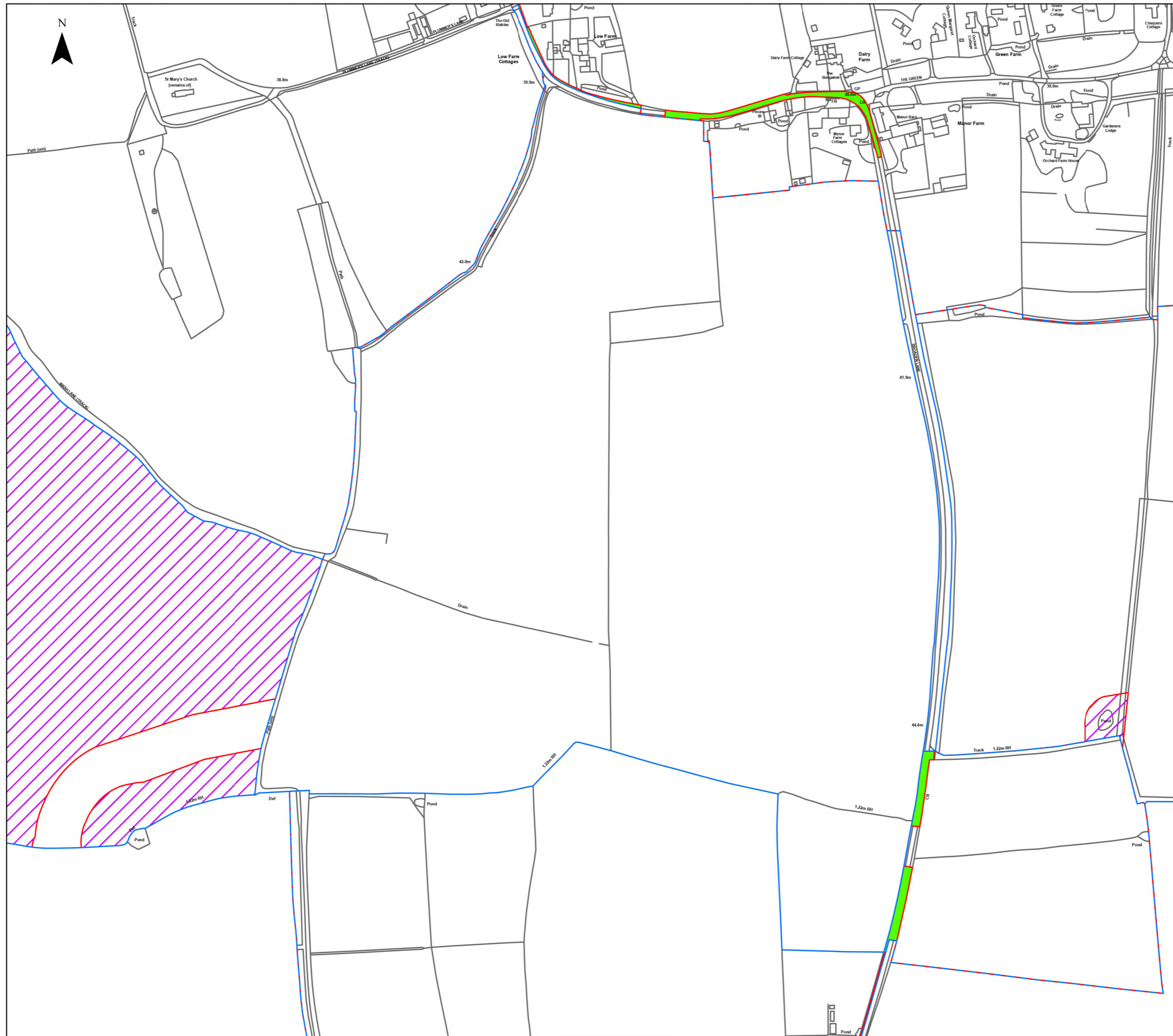

Legend

- Order Limits
- Order Limits - PEIR
- Areas Added to Order Limits between PEIR and Submission
- Areas Removed from the Order Limits between PEIR and Submission

© Crown copyright and database rights 2025 Ordnance Survey AC0000808122
 © Crown copyright and database rights 2025 Ordnance Survey AC0000849896

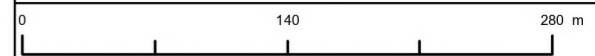

1:4,000 @ A3

| | |
|--------------------------|-----------------------------|
| APFP Regulation: 5(2)(a) | Application Doc No. 6.2.5.4 |
| Ref: 6.2.5.4 | Date: 04/03/2026 |
| Drawn: TL | Checked: LB |

Figure 5.4: Alterations to the Site Boundary Between PEIR and Submission
 Sheet 16 of 118
 Revision A

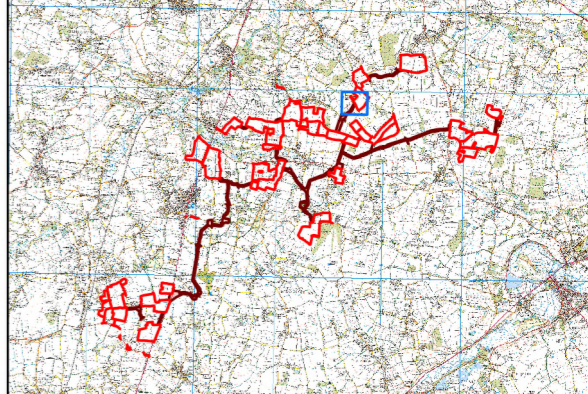
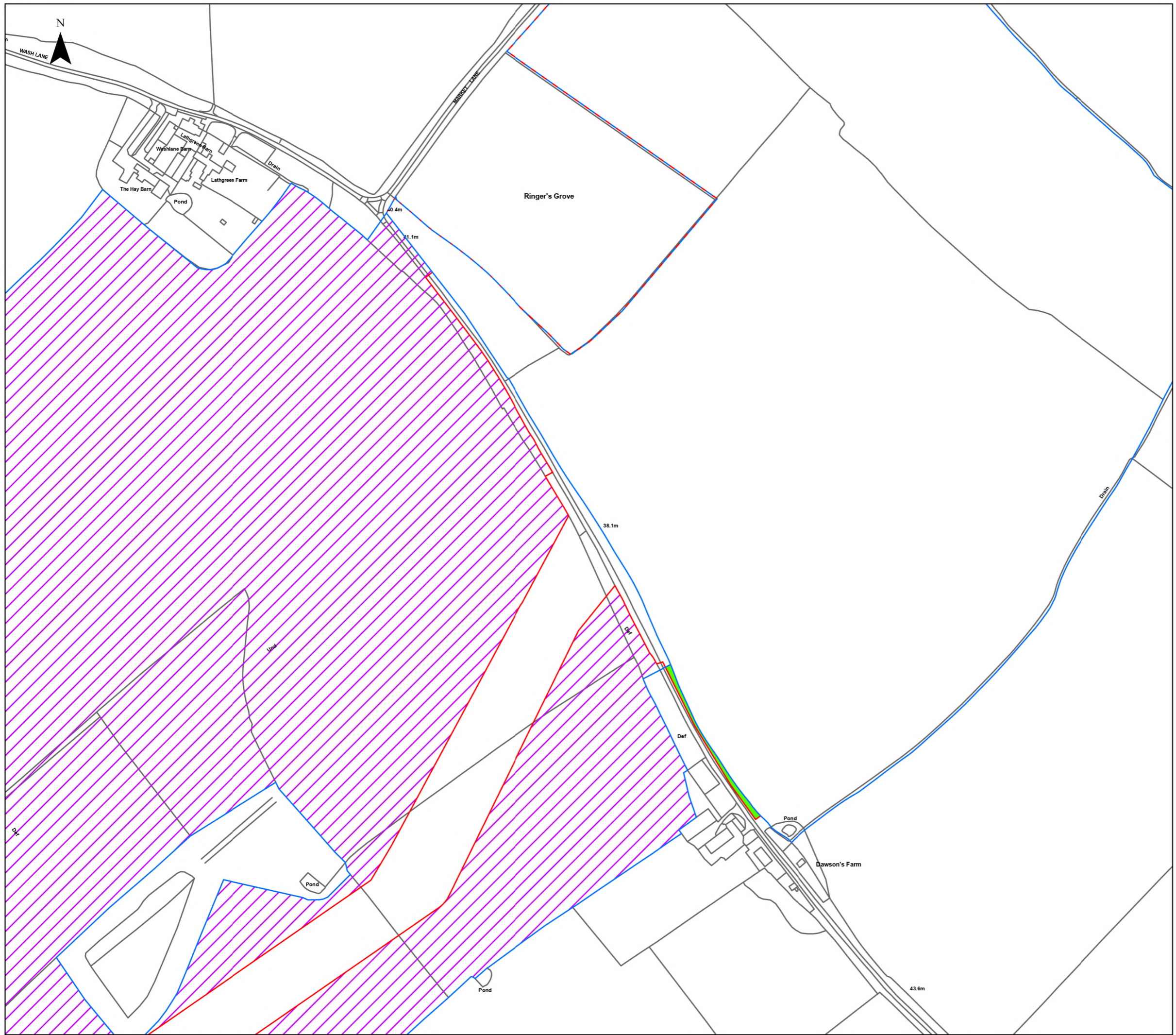

Legend

- Order Limits
- Order Limits - PEIR
- Areas Added to Order Limits between PEIR and Submission
- Areas Removed from the Order Limits between PEIR and Submission

© Crown copyright and database rights 2025 Ordnance Survey AC0000808122
 © Crown copyright and database rights 2025 Ordnance Survey AC0000849896

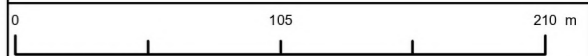

1:3,000 @ A3

| | |
|--------------------------|-----------------------------|
| APFP Regulation: 5(2)(a) | Application Doc No. 6.2.5.4 |
| Ref: 6.2.5.4 | Date: 04/03/2026 |
| Drawn: TL | Checked: LB |

Figure 5.4: Alterations to the Site Boundary Between PEIR and Submission
 Sheet 17 of 118
 Revision A

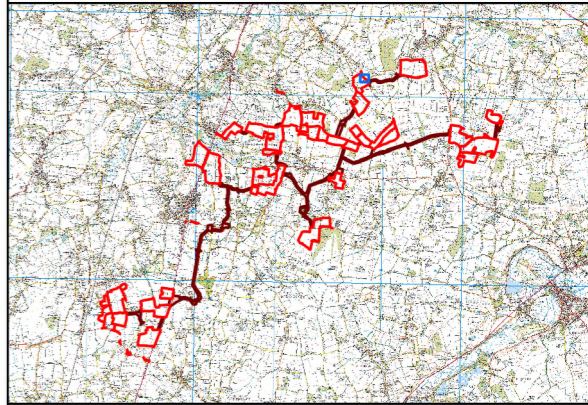
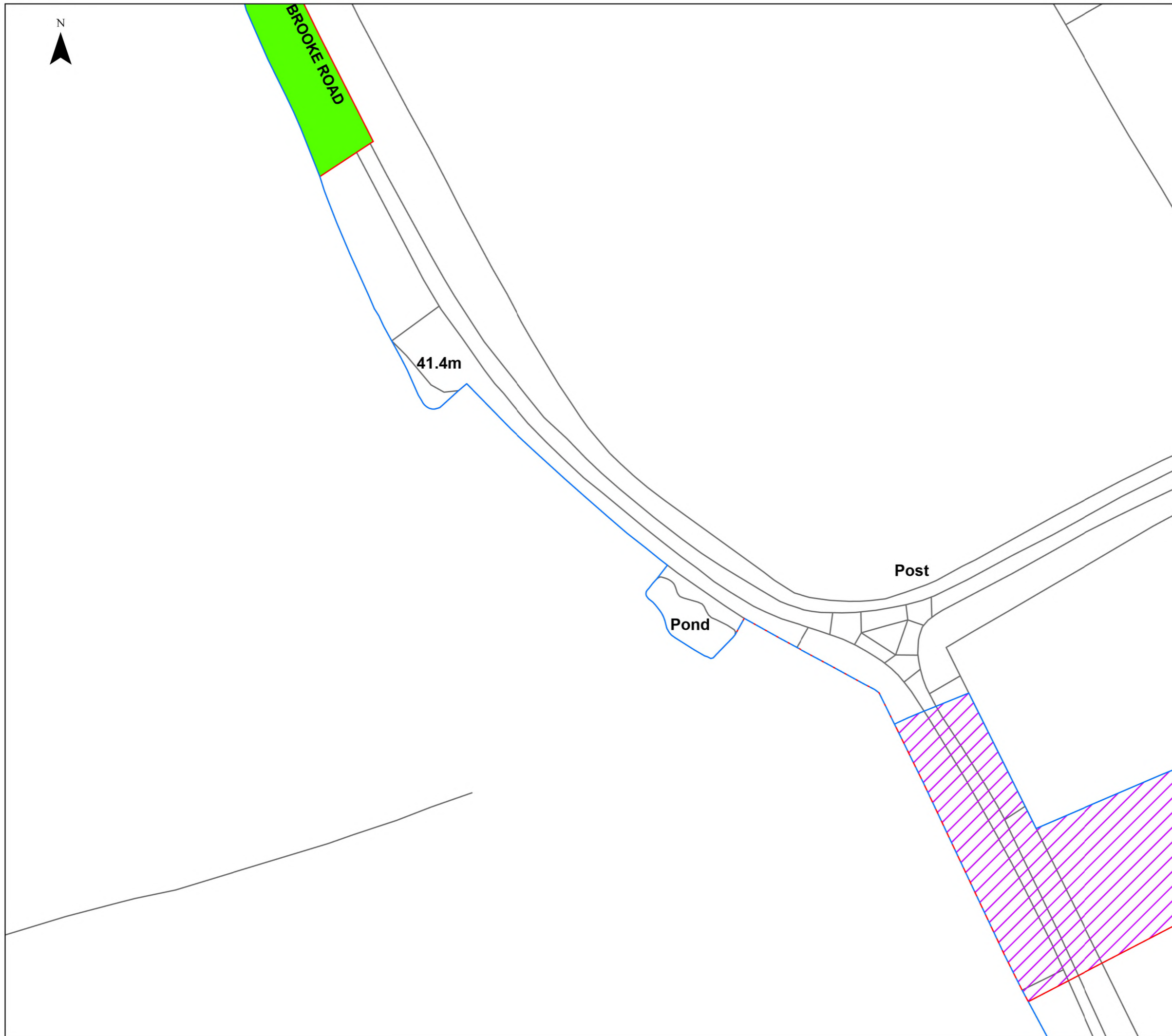

Legend

- Order Limits
- Order Limits - PEIR
- Areas Added to Order Limits between PEIR and Submission
- Areas Removed from the Order Limits between PEIR and Submission

© Crown copyright and database rights 2025 Ordnance Survey AC0000808122
 © Crown copyright and database rights 2025 Ordnance Survey AC0000849896

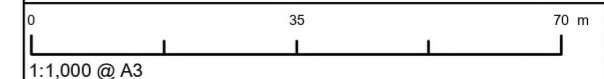

| | |
|--------------------------|-----------------------------|
| APFP Regulation: 5(2)(a) | Application Doc No. 6.2.5.4 |
| Ref: 6.2.5.4 | Date: 04/03/2026 |
| Drawn: TL | Checked: LB |

Figure 5.4: Alterations to the Site Boundary Between PEIR and Submission
 Sheet 18 of 118
 Revision A

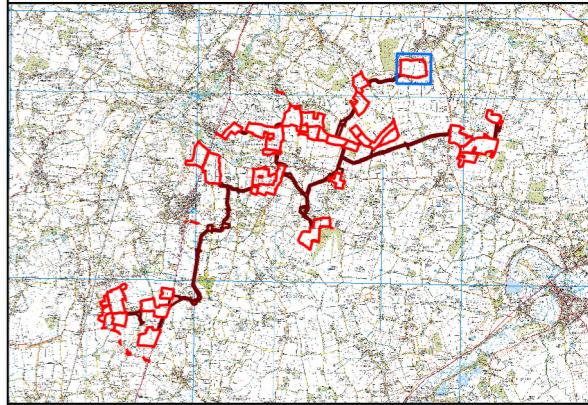
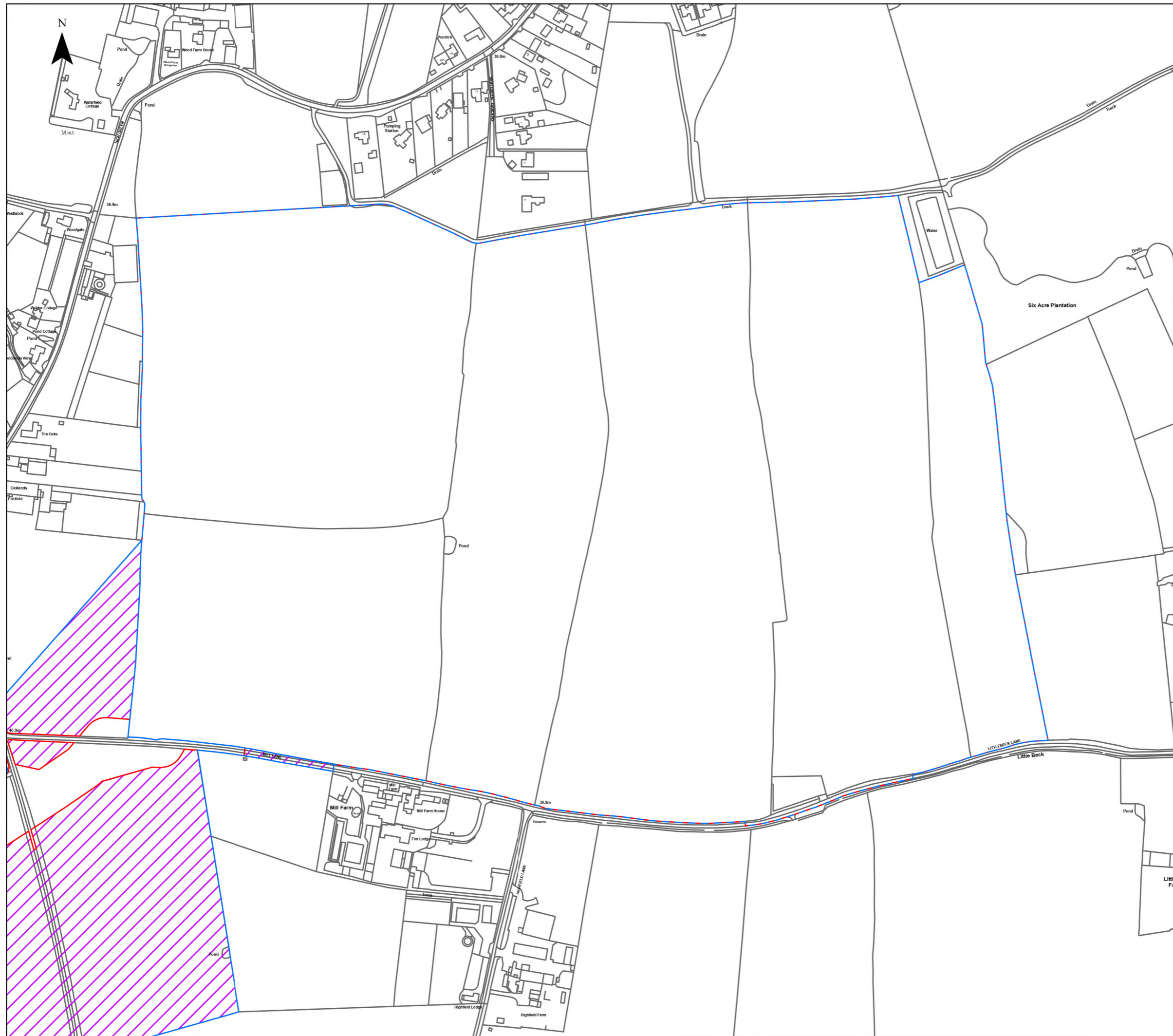

Legend

- Order Limits
- Order Limits - PEIR
- Areas Removed from the Order Limits between PEIR and Submission

© Crown copyright and database rights 2025 Ordnance Survey AC0000808122
© Crown copyright and database rights 2025 Ordnance Survey AC0000849896

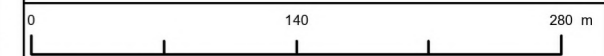

1:4,000 @ A3

| | |
|--------------------------|-----------------------------|
| APFP Regulation: 5(2)(a) | Application Doc No. 6.2.5.4 |
| Ref: 6.2.5.4 | Date: 04/03/2026 |
| Drawn: TL | Checked: LB |

Figure 5.4: Alterations to the Site Boundary Between PEIR and Submission
Sheet 19 of 118
Revision A

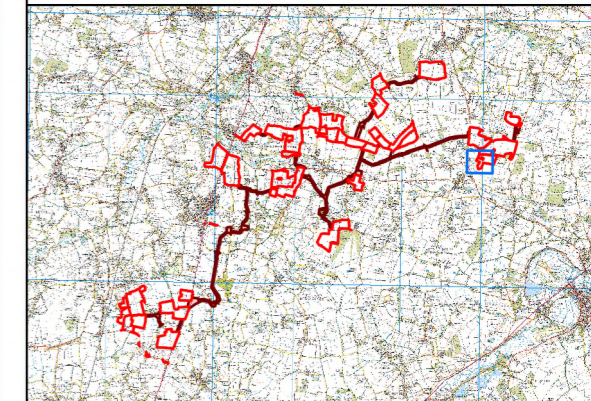
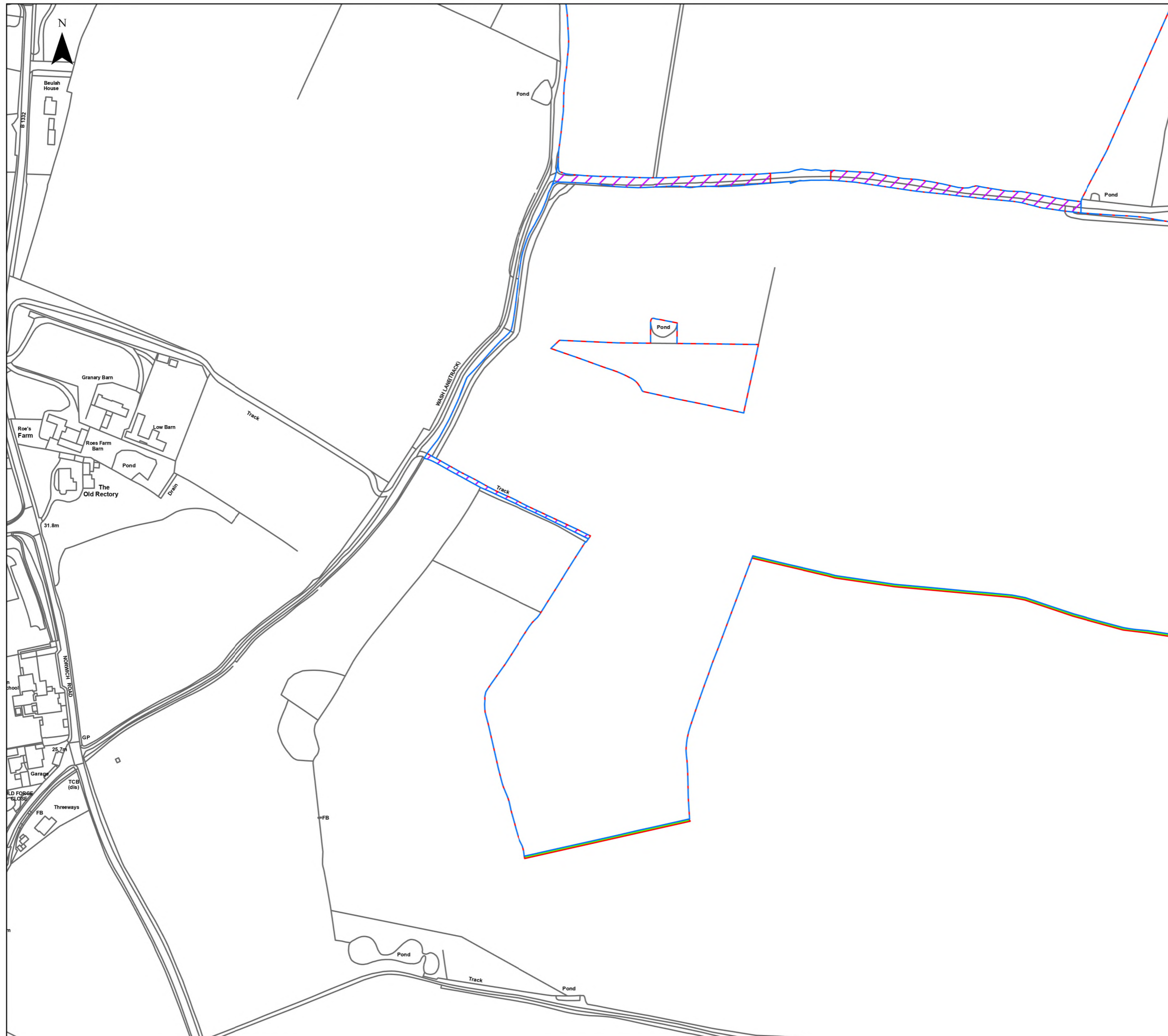

Legend

- Order Limits
- Order Limits - PEIR
- Areas Added to Order Limits between PEIR and Submission
- Areas Removed from the Order Limits between PEIR and Submission

© Crown copyright and database rights 2025 Ordnance Survey AC0000808122
 © Crown copyright and database rights 2025 Ordnance Survey AC0000849896

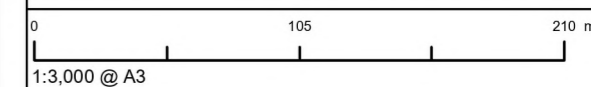

| | |
|--------------------------|-----------------------------|
| APFP Regulation: 5(2)(a) | Application Doc No. 6.2.5.4 |
| Ref: 6.2.5.4 | Date: 04/03/2026 |
| Drawn: TL | Checked: LB |

Figure 5.4: Alterations to the Site Boundary Between PEIR and Submission
 Sheet 20 of 118
 Revision A

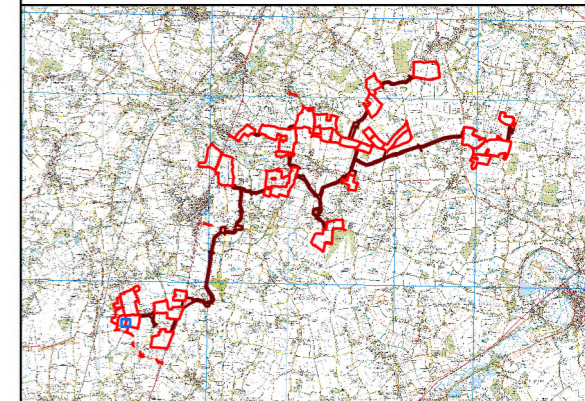
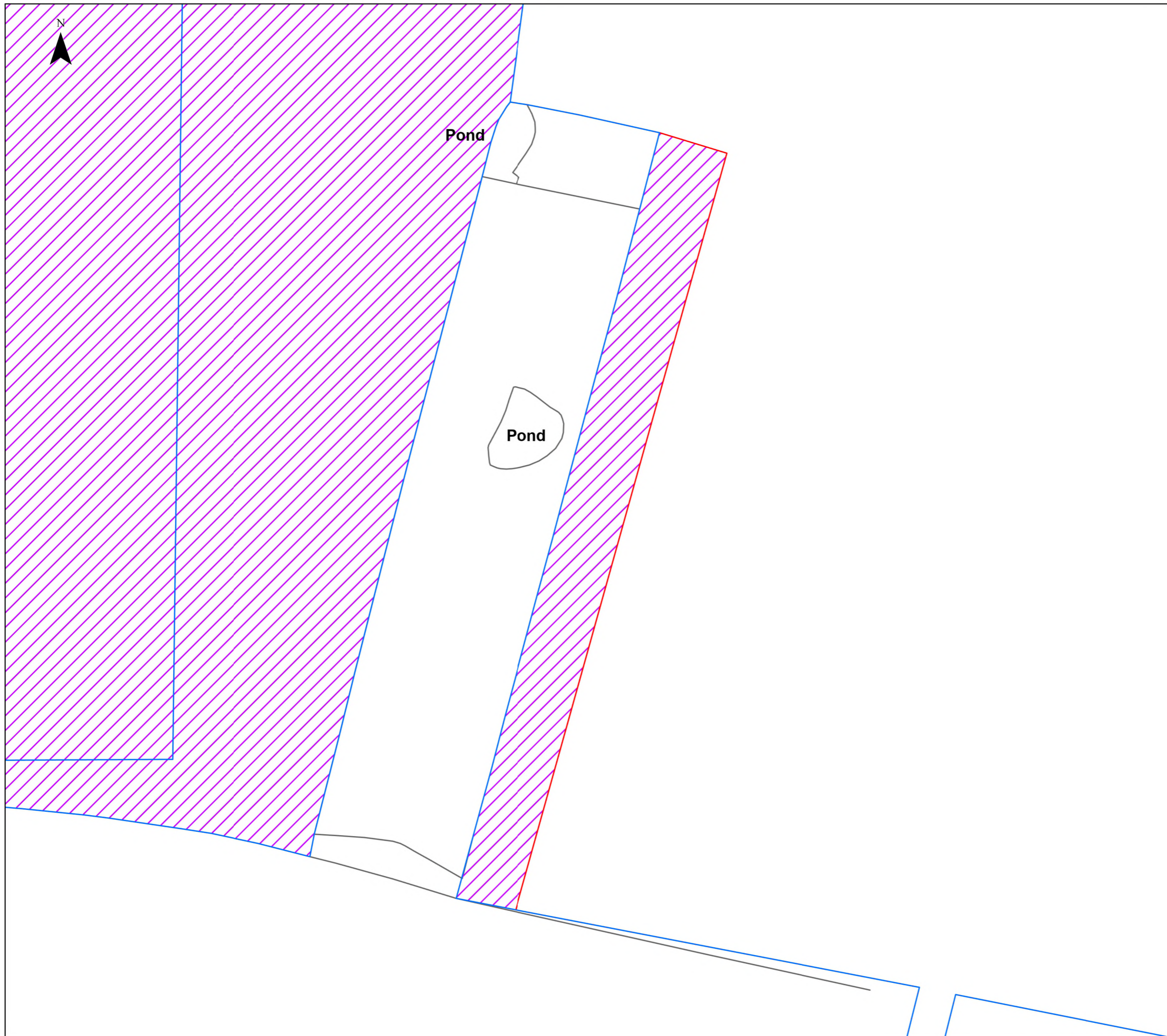

Legend

- Order Limits
- Order Limits - PEIR
- Areas Removed from the Order Limits between PEIR and Submission

© Crown copyright and database rights 2025 Ordnance Survey AC0000808122
© Crown copyright and database rights 2025 Ordnance Survey AC0000849896

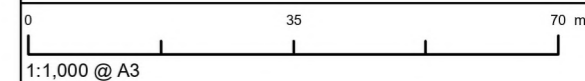

| | |
|--------------------------|-----------------------------|
| APFP Regulation: 5(2)(a) | Application Doc No. 6.2.5.4 |
| Ref: 6.2.5.4 | Date: 04/03/2026 |
| Drawn: TL | Checked: LB |

Figure 5.4: Alterations to the Site Boundary Between PEIR and Submission
Sheet 21 of 118
Revision A

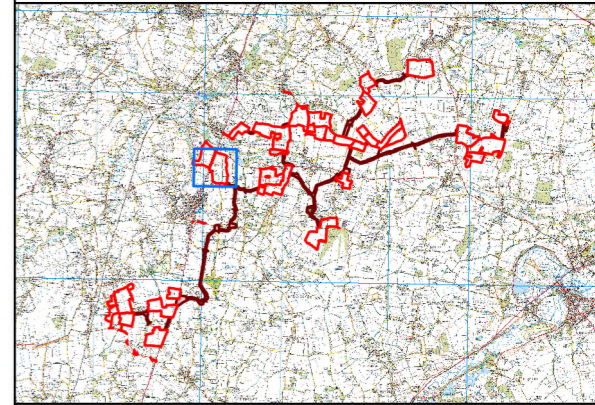
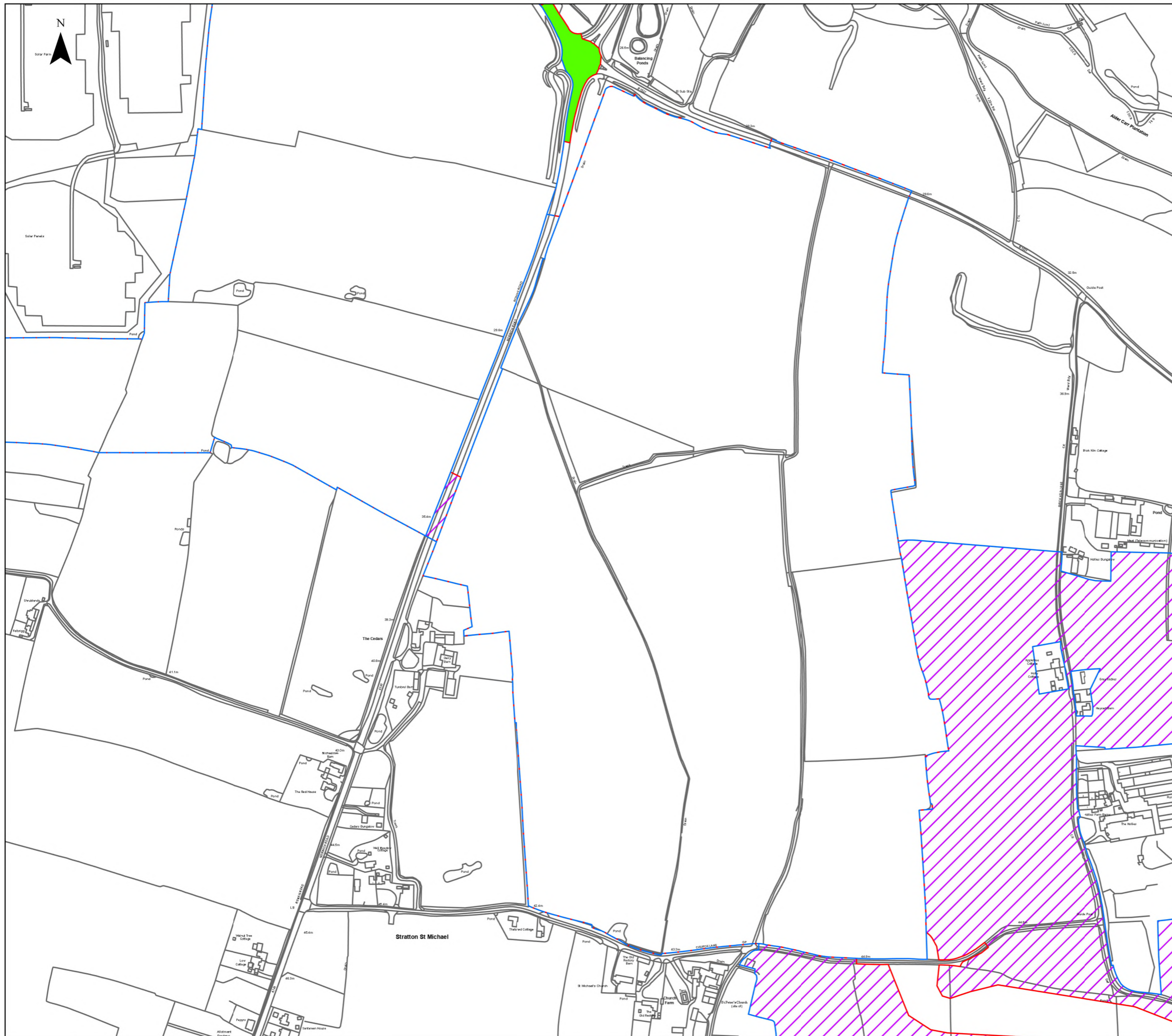

Legend

- Order Limits
- Order Limits - PEIR
- Areas Added to Order Limits between PEIR and Submission
- Areas Removed from the Order Limits between PEIR and Submission

© Crown copyright and database rights 2025 Ordnance Survey AC0000808122
 © Crown copyright and database rights 2025 Ordnance Survey AC0000849896

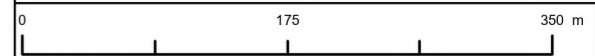

1:5,000 @ A3

| | |
|--------------------------|-----------------------------|
| APFP Regulation: 5(2)(a) | Application Doc No. 6.2.5.4 |
| Ref: 6.2.5.4 | Date: 04/03/2026 |
| Drawn: TL | Checked: LB |

Figure 5.4: Alterations to the Site Boundary Between PEIR and Submission
 Sheet 22 of 118
 Revision A

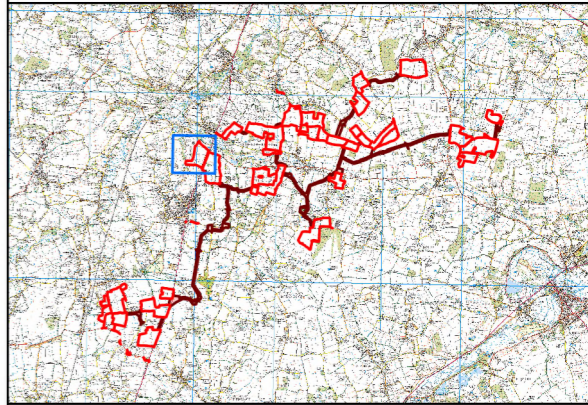
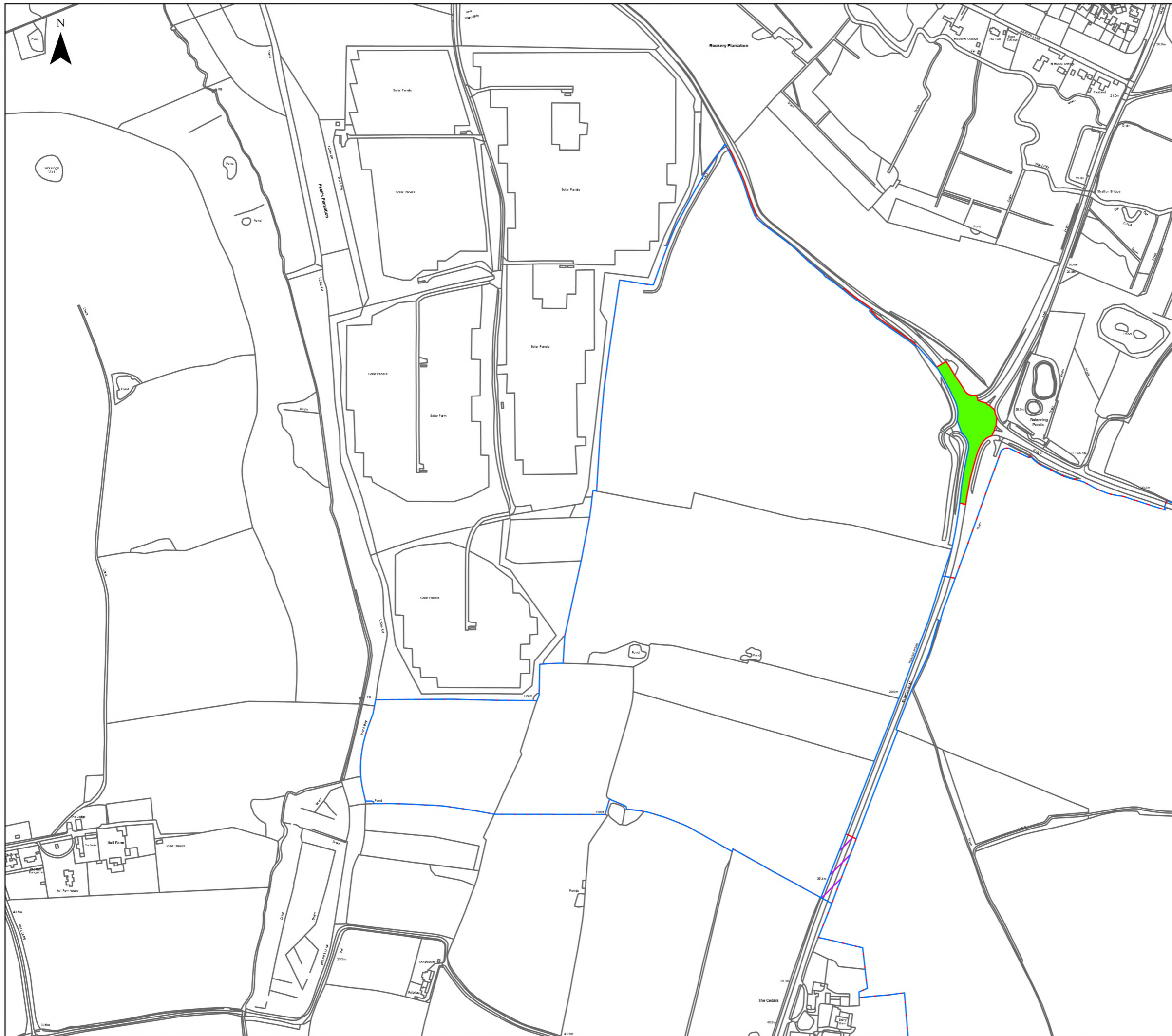

Legend

- Order Limits
- Order Limits - PEIR
- Areas Added to Order Limits between PEIR and Submission
- Areas Removed from the Order Limits between PEIR and Submission

© Crown copyright and database rights 2025 Ordnance Survey AC0000808122
 © Crown copyright and database rights 2025 Ordnance Survey AC0000849896

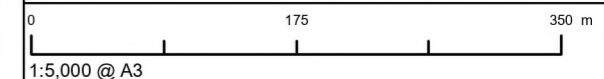

| | |
|--------------------------|-----------------------------|
| APFP Regulation: 5(2)(a) | Application Doc No. 6.2.5.4 |
| Ref: 6.2.5.4 | Date: 04/03/2026 |
| Drawn: TL | Checked: LB |

Figure 5.4: Alterations to the Site Boundary Between PEIR and Submission
 Sheet 23 of 118
 Revision A

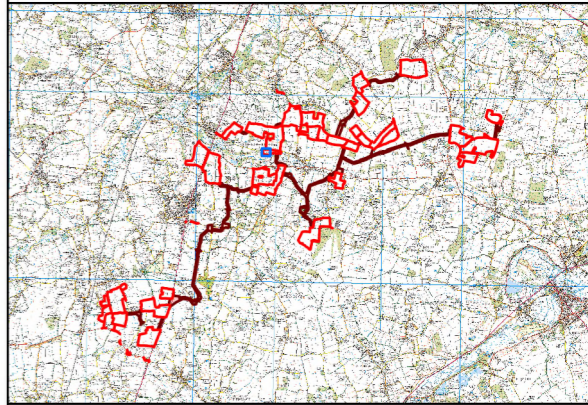
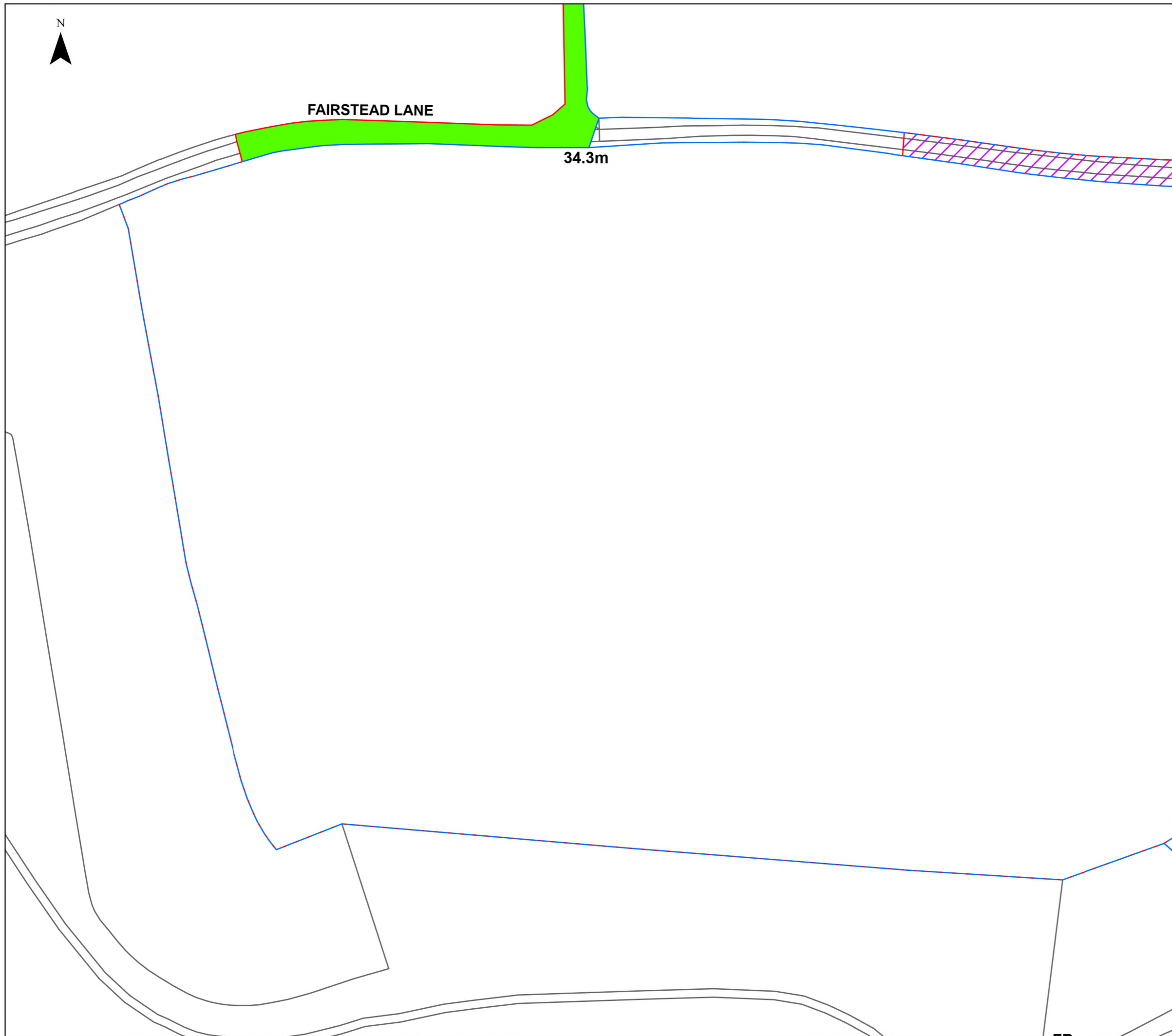

Legend

- Order Limits
- Order Limits - PEIR
- Areas Added to Order Limits between PEIR and Submission
- Areas Removed from the Order Limits between PEIR and Submission

© Crown copyright and database rights 2025 Ordnance Survey AC0000808122
 © Crown copyright and database rights 2025 Ordnance Survey AC0000849896

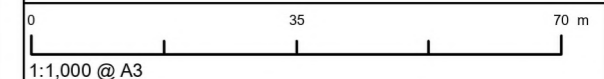

| | |
|--------------------------|-----------------------------|
| APFP Regulation: 5(2)(a) | Application Doc No. 6.2.5.4 |
| Ref: 6.2.5.4 | Date: 04/03/2026 |
| Drawn: TL | Checked: LB |

Figure 5.4: Alterations to the Site Boundary Between PEIR and Submission
 Sheet 24 of 118
 Revision A

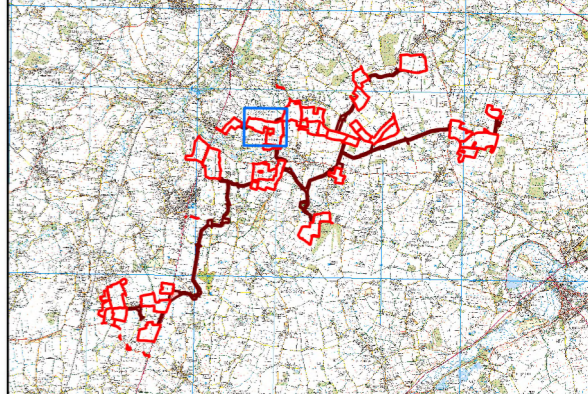
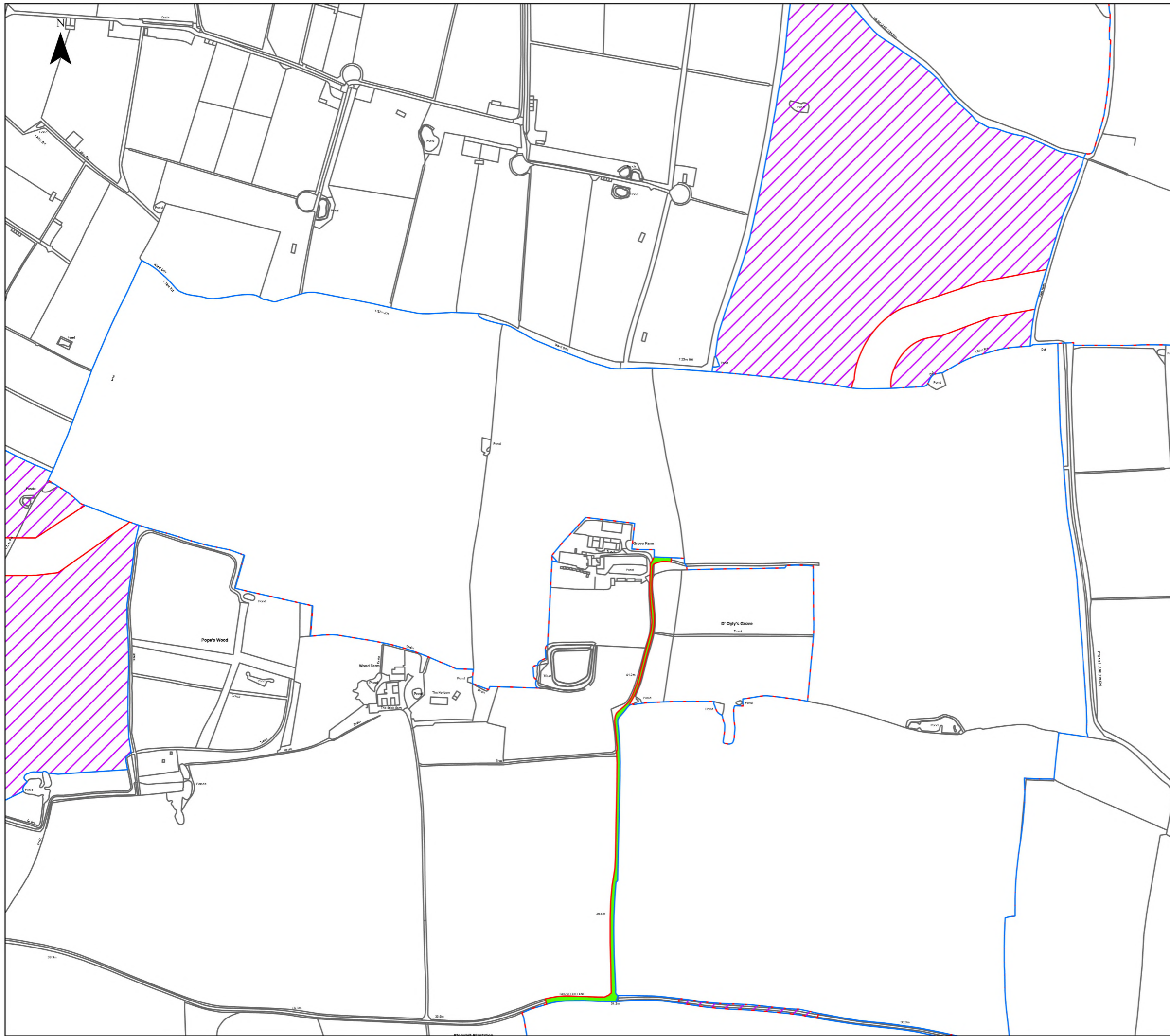

- Legend**
- Order Limits
 - Order Limits - PEIR
 - Areas Added to Order Limits between PEIR and Submission
 - Areas Removed from the Order Limits between PEIR and Submission

© Crown copyright and database rights 2025 Ordnance Survey AC0000808122
 © Crown copyright and database rights 2025 Ordnance Survey AC0000849896

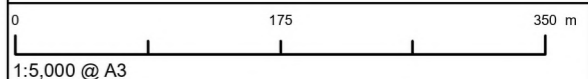

| | |
|--------------------------|-----------------------------|
| APFP Regulation: 5(2)(a) | Application Doc No. 6.2.5.4 |
| Ref: 6.2.5.4 | Date: 04/03/2026 |
| Drawn: TL | Checked: LB |

Figure 5.4: Alterations to the Site Boundary Between PEIR and Submission
 Sheet 25 of 118
 Revision A

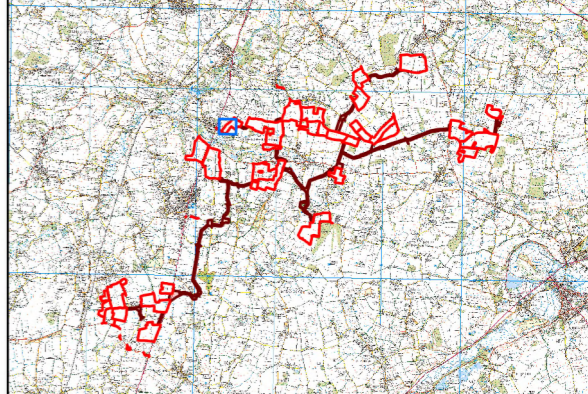
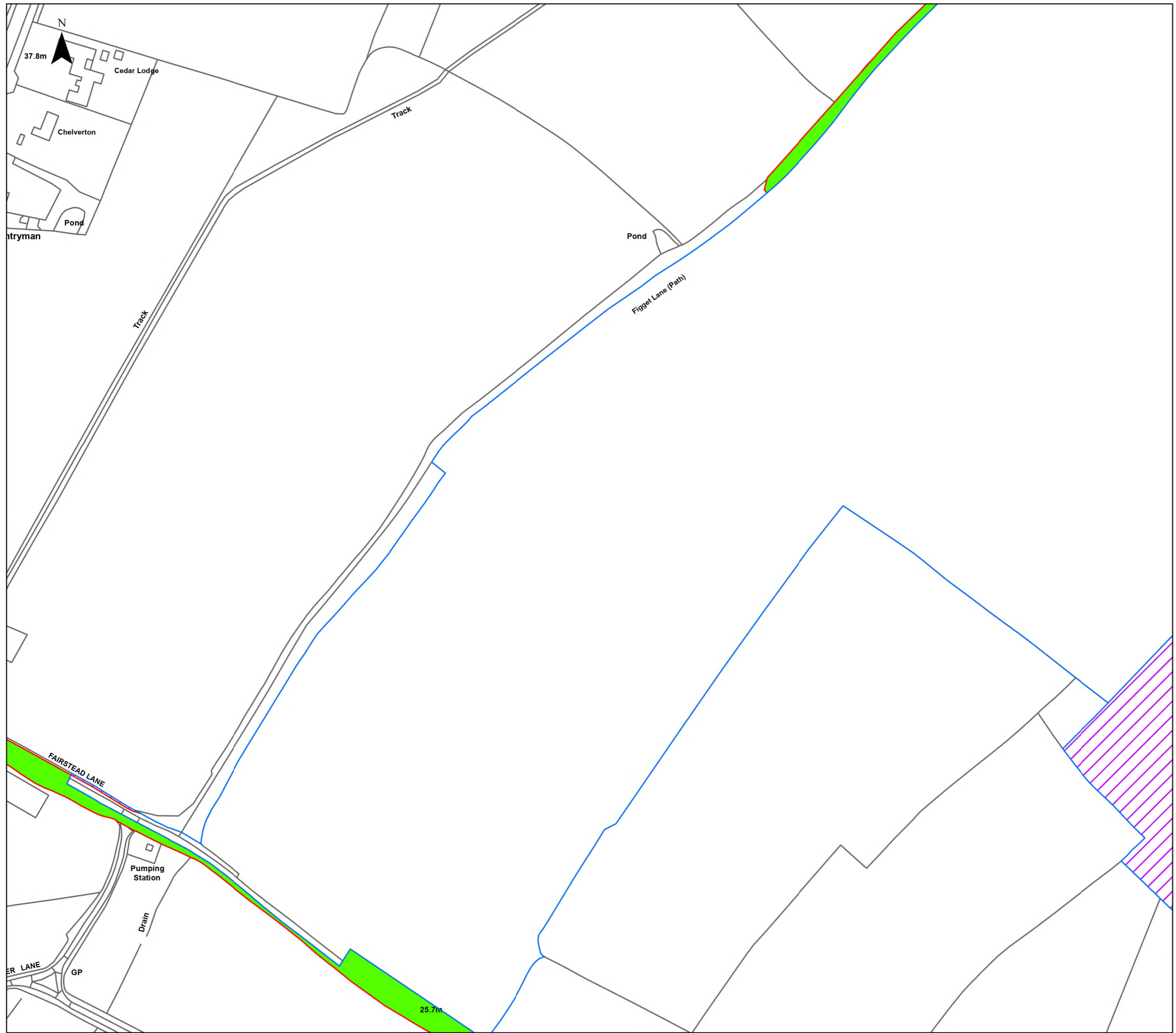

Legend

- Order Limits
- Order Limits - PEIR
- Areas Added to Order Limits between PEIR and Submission
- Areas Removed from the Order Limits between PEIR and Submission

© Crown copyright and database rights 2025 Ordnance Survey AC0000808122
 © Crown copyright and database rights 2025 Ordnance Survey AC0000849896

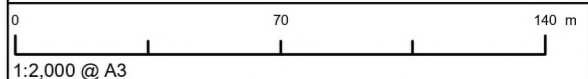

| | |
|--------------------------|-----------------------------|
| APFP Regulation: 5(2)(a) | Application Doc No. 6.2.5.4 |
| Ref: 6.2.5.4 | Date: 04/03/2026 |
| Drawn: TL | Checked: LB |

Figure 5.4: Alterations to the Site Boundary Between PEIR and Submission
 Sheet 26 of 118
 Revision A

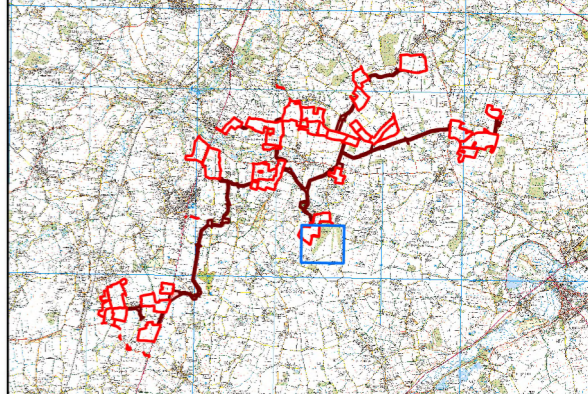
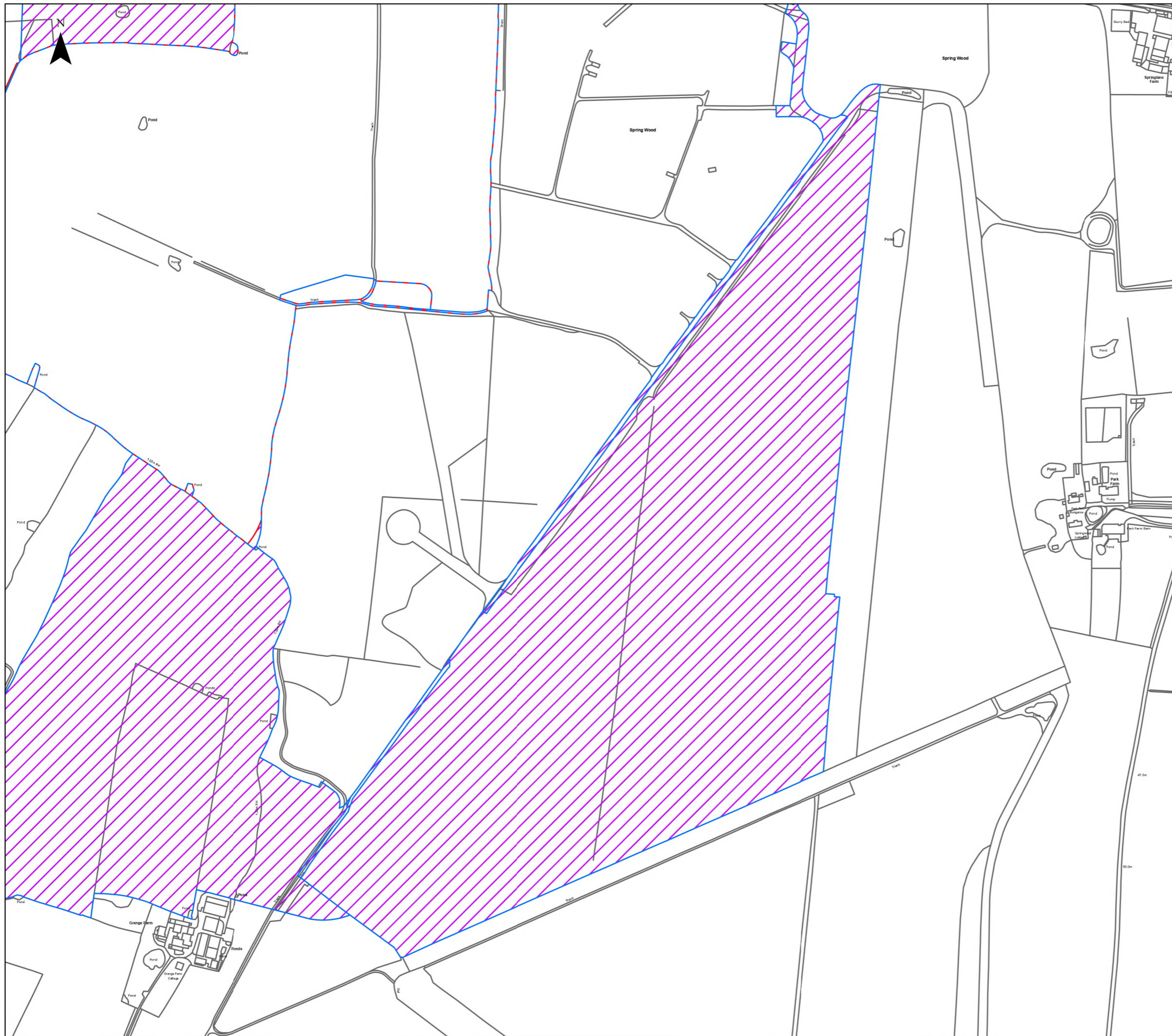

Legend

- Order Limits
- Order Limits - PEIR
- Areas Added to Order Limits between PEIR and Submission
- Areas Removed from the Order Limits between PEIR and Submission

© Crown copyright and database rights 2025 Ordnance Survey AC0000808122
© Crown copyright and database rights 2025 Ordnance Survey AC0000849896

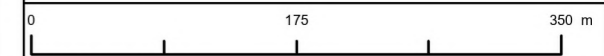

1:5,000 @ A3

| | |
|--------------------------|-----------------------------|
| APFP Regulation: 5(2)(a) | Application Doc No. 6.2.5.4 |
| Ref: 6.2.5.4 | Date: 04/03/2026 |
| Drawn: TL | Checked: LB |

Figure 5.4: Alterations to the Site Boundary Between PEIR and Submission
Sheet 27 of 118
Revision A

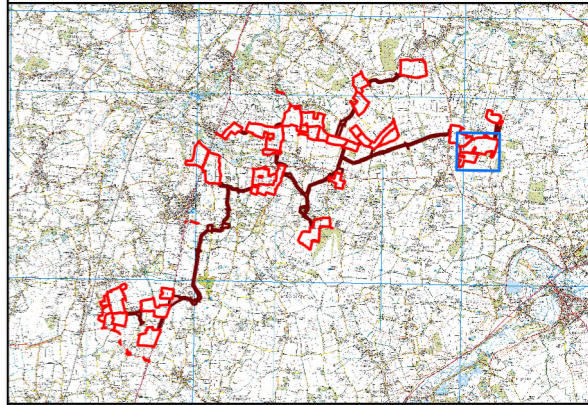
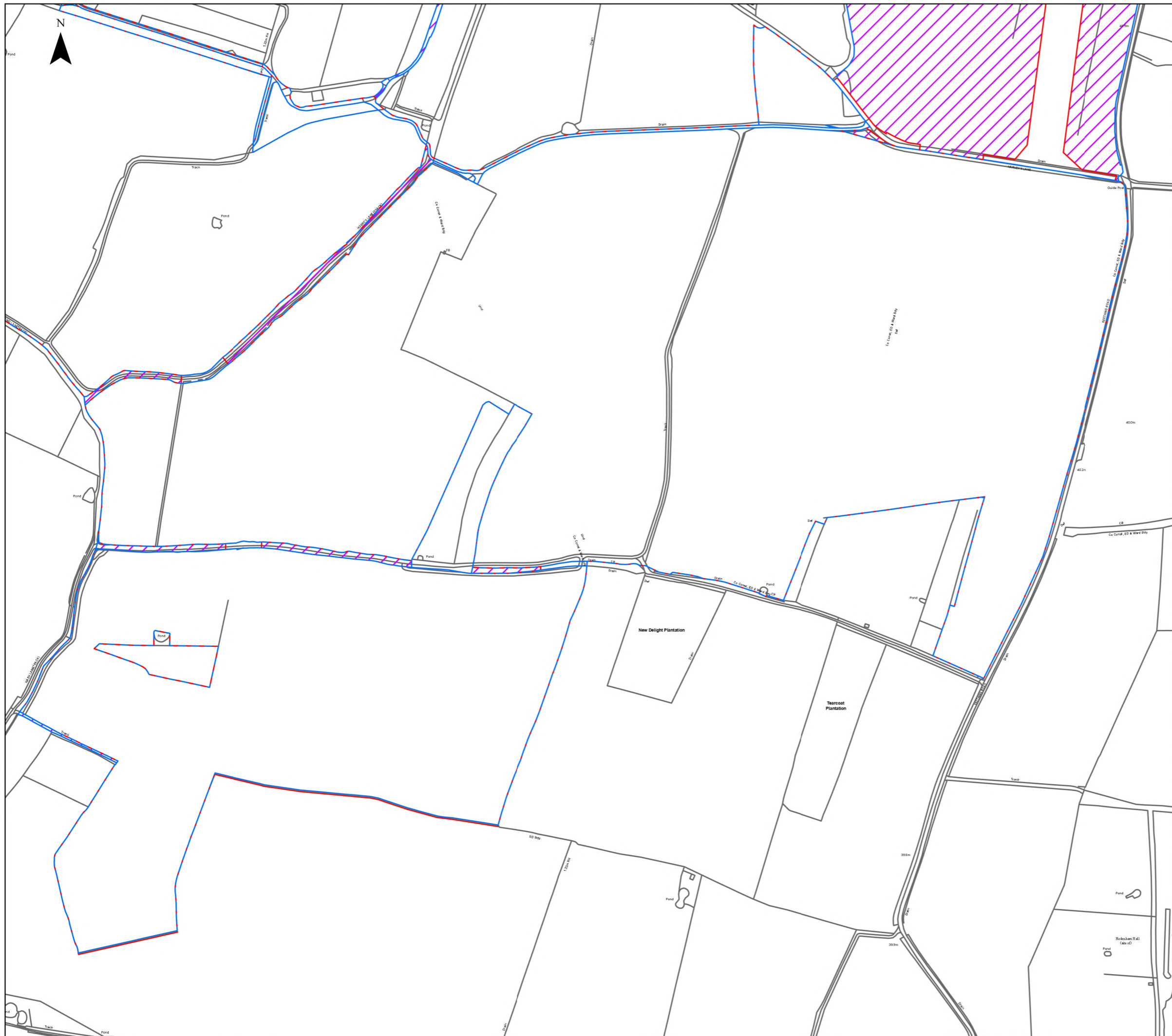

Legend

- Order Limits
- Order Limits - PEIR
- Areas Added to Order Limits between PEIR and Submission
- Areas Removed from the Order Limits between PEIR and Submission

© Crown copyright and database rights 2025 Ordnance Survey AC0000808122
 © Crown copyright and database rights 2025 Ordnance Survey AC0000849896

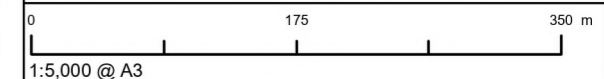

| | |
|--------------------------|-----------------------------|
| APFP Regulation: 5(2)(a) | Application Doc No. 6.2.5.4 |
| Ref: 6.2.5.4 | Date: 04/03/2026 |
| Drawn: TL | Checked: LB |

Figure 5.4: Alterations to the Site Boundary Between PEIR and Submission
 Sheet 28 of 118
 Revision A

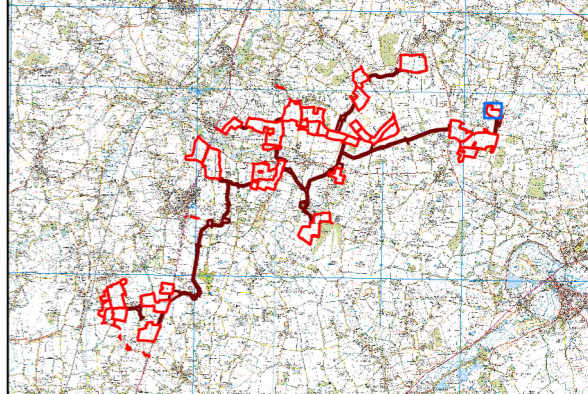
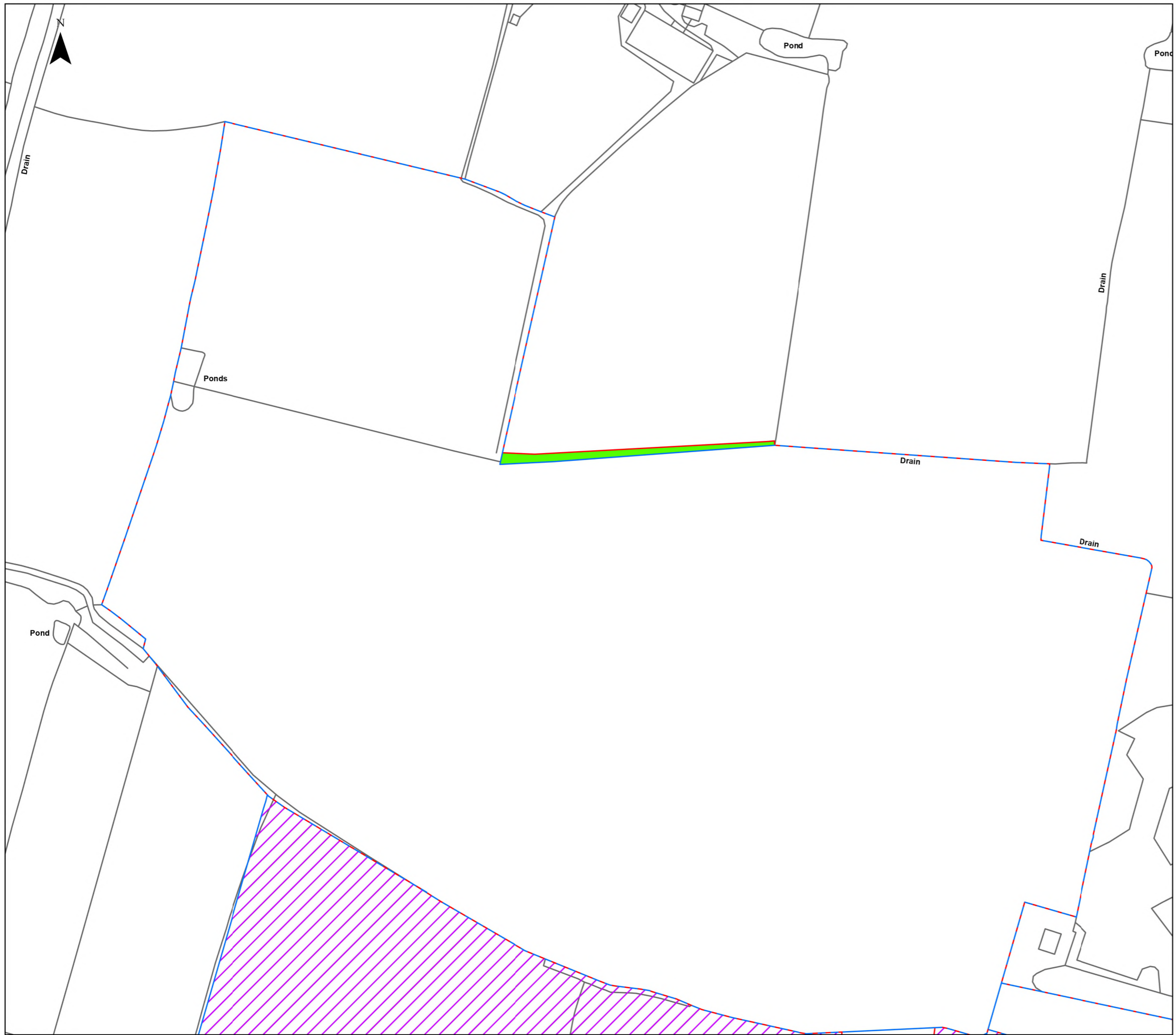

Legend

- Order Limits
- Order Limits - PEIR
- Areas Added to Order Limits between PEIR and Submission
- Areas Removed from the Order Limits between PEIR and Submission

© Crown copyright and database rights 2025 Ordnance Survey AC0000808122
 © Crown copyright and database rights 2025 Ordnance Survey AC0000849896

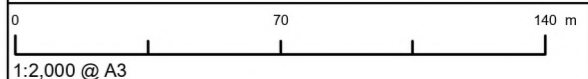

| | |
|--------------------------|-----------------------------|
| APFP Regulation: 5(2)(a) | Application Doc No. 6.2.5.4 |
| Ref: 6.2.5.4 | Date: 04/03/2026 |
| Drawn: TL | Checked: LB |

Figure 5.4: Alterations to the Site Boundary Between PEIR and Submission
 Sheet 29 of 118
 Revision A

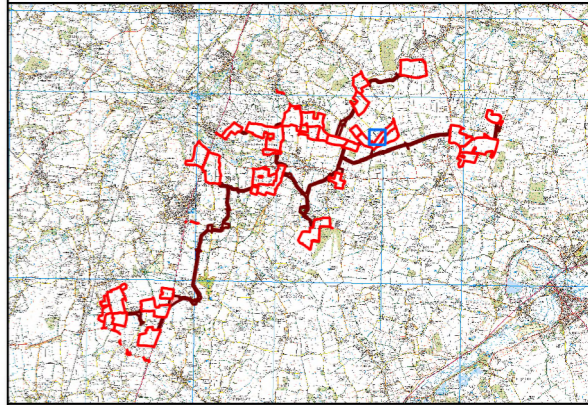
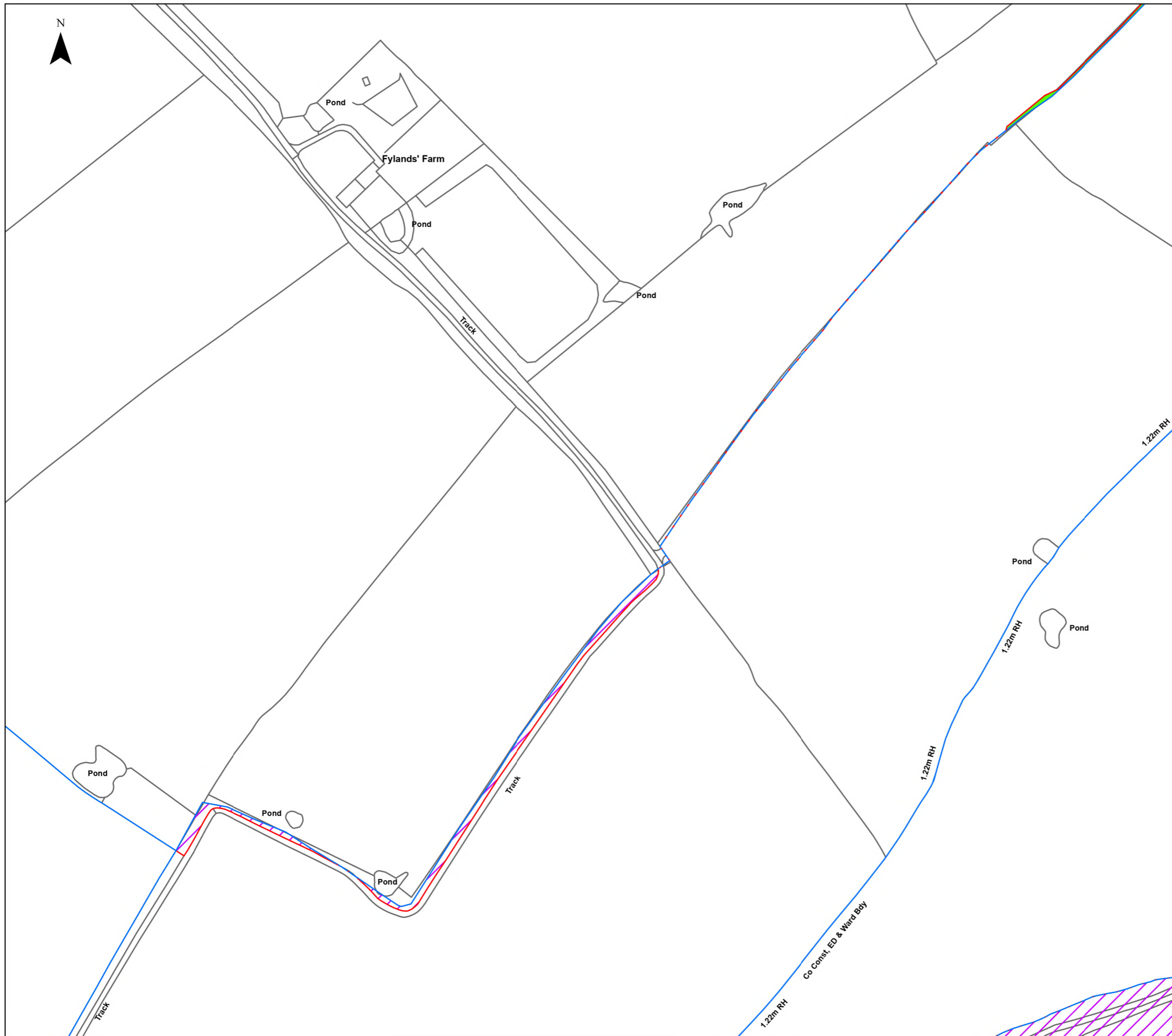

Legend

- Order Limits
- Order Limits - PEIR
- Areas Added to Order Limits between PEIR and Submission
- Areas Removed from the Order Limits between PEIR and Submission

© Crown copyright and database rights 2025 Ordnance Survey AC0000808122
© Crown copyright and database rights 2025 Ordnance Survey AC0000849896

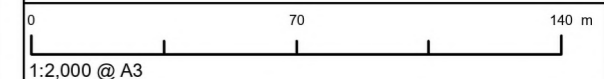

| | |
|--------------------------|-----------------------------|
| APFP Regulation: 5(2)(a) | Application Doc No. 6.2.5.4 |
| Ref: 6.2.5.4 | Date: 04/03/2026 |
| Drawn: TL | Checked: LB |

Figure 5.4: Alterations to the Site Boundary Between PEIR and Submission
Sheet 30 of 118
Revision A

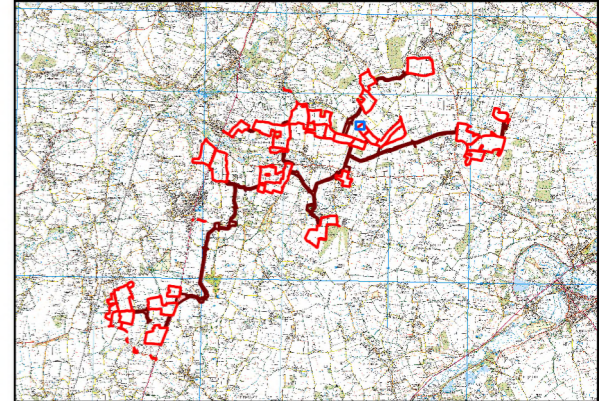
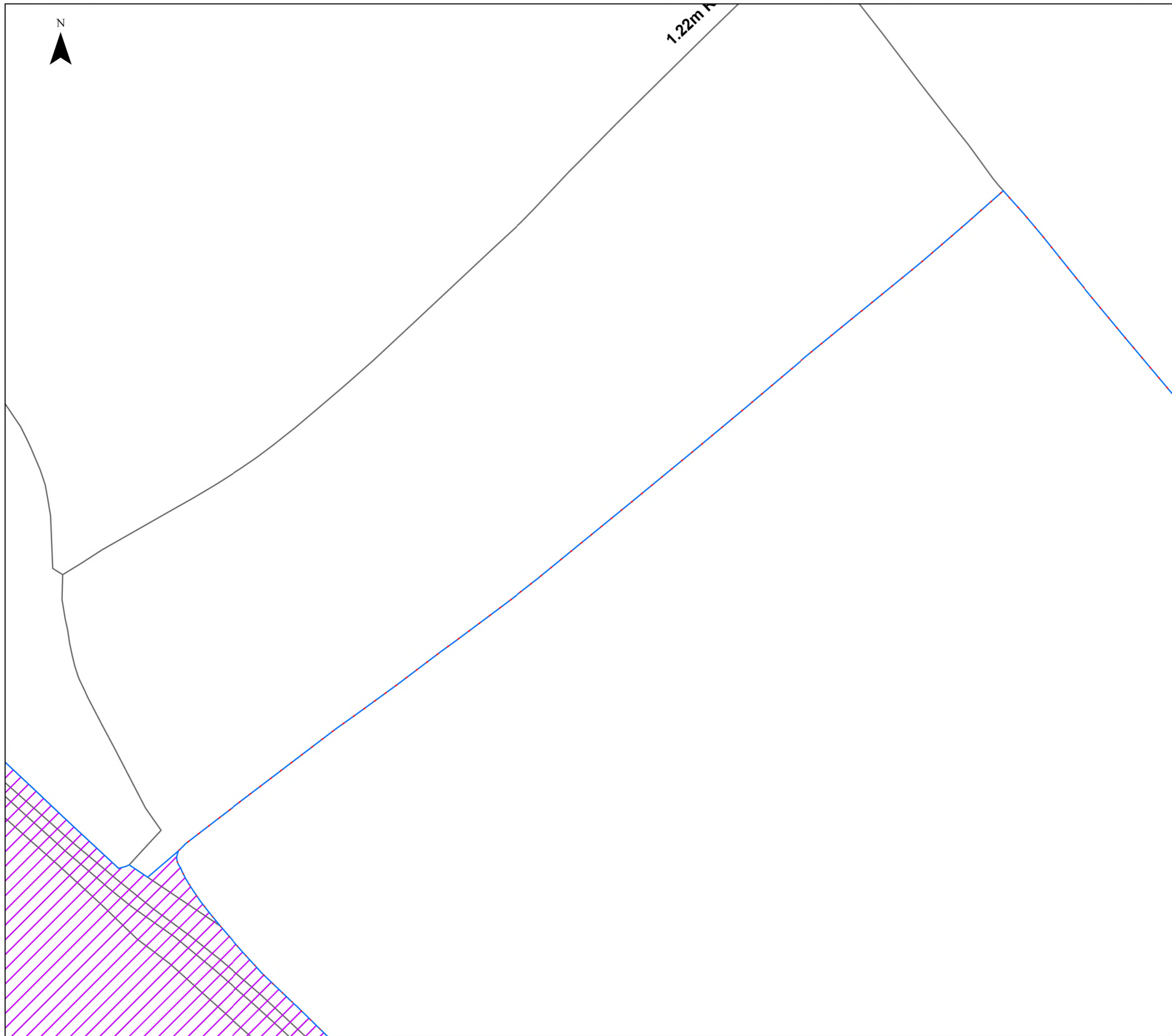

Legend

- Order Limits
- Order Limits - PEIR
- Areas Removed from the Order Limits between PEIR and Submission

© Crown copyright and database rights 2025 Ordnance Survey AC0000808122
 © Crown copyright and database rights 2025 Ordnance Survey AC0000849896

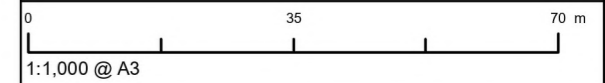

| | |
|--------------------------|-----------------------------|
| APFP Regulation: 5(2)(a) | Application Doc No. 6.2.5.4 |
| Ref: 6.2.5.4 | Date: 04/03/2026 |
| Drawn: TL | Checked: LB |

Figure 5.4: Alterations to the Site Boundary Between PEIR and Submission
 Sheet 31 of 118
 Revision A

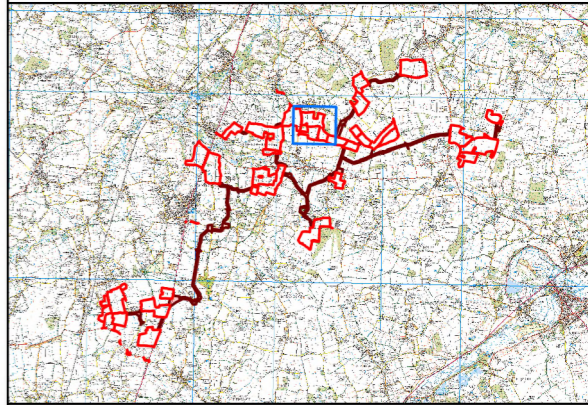
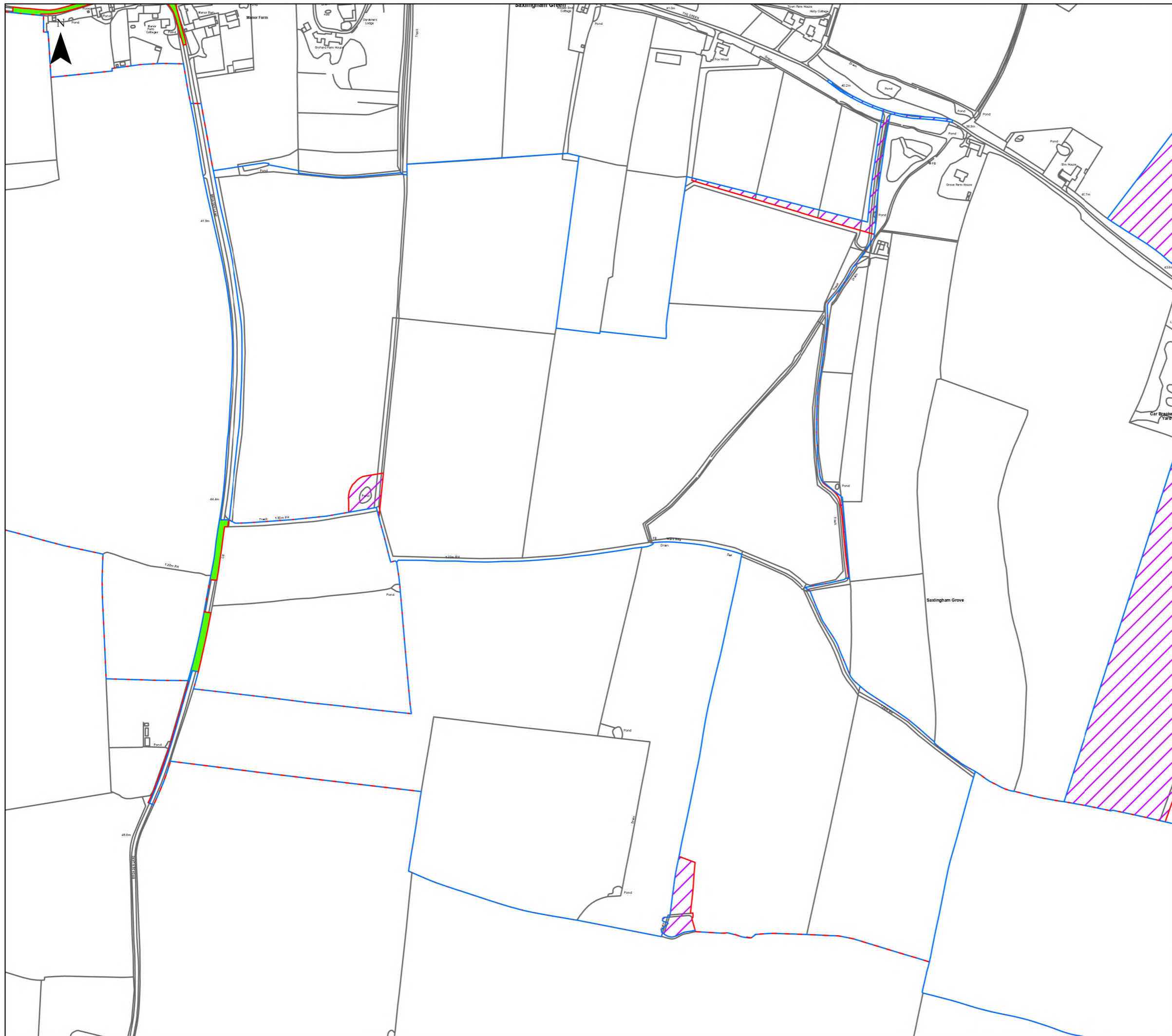

Legend

- Order Limits
- Order Limits - PEIR
- Areas Added to Order Limits between PEIR and Submission
- Areas Removed from the Order Limits between PEIR and Submission

© Crown copyright and database rights 2025 Ordnance Survey AC0000808122
 © Crown copyright and database rights 2025 Ordnance Survey AC0000849896

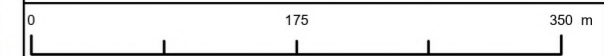

1:5,000 @ A3

| | |
|--------------------------|-----------------------------|
| APFP Regulation: 5(2)(a) | Application Doc No. 6.2.5.4 |
| Ref: 6.2.5.4 | Date: 04/03/2026 |
| Drawn: TL | Checked: LB |

Figure 5.4: Alterations to the Site Boundary Between PEIR and Submission
 Sheet 32 of 118
 Revision A



Poultry Houses



Poultry Houses

Silo

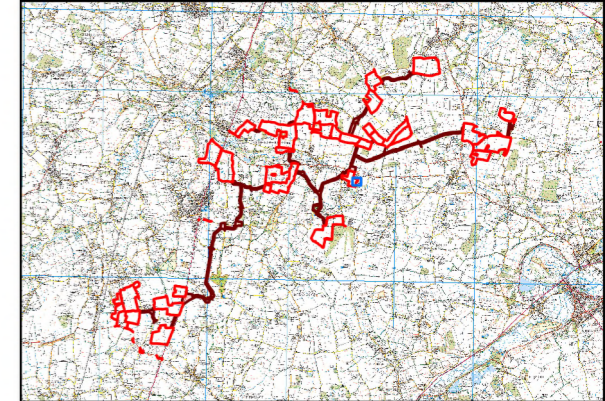
39.1m



Legend

-  Order Limits
-  Order Limits - PEIR
-  Areas Removed from the Order Limits between PEIR and Submission

© Crown copyright and database rights 2025 Ordnance Survey AC0000808122
© Crown copyright and database rights 2025 Ordnance Survey AC0000849896

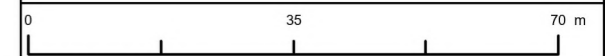

1:1,000 @ A3

| | |
|--------------------------|-----------------------------|
| APFP Regulation: 5(2)(a) | Application Doc No. 6.2.5.4 |
| Ref: 6.2.5.4 | Date: 04/03/2026 |
| Drawn: TL | Checked: LB |

Figure 5.4: Alterations to the Site Boundary Between PEIR and Submission
Sheet 33 of 118
Revision A



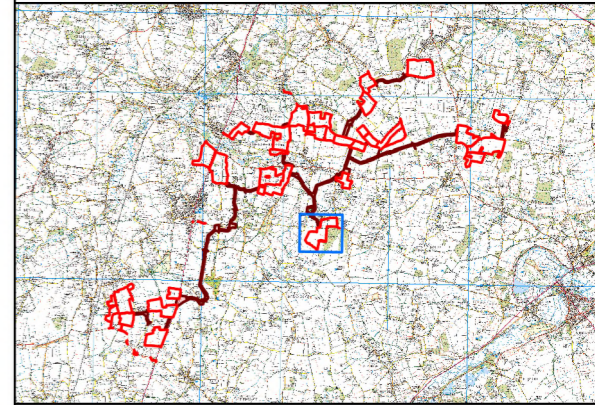
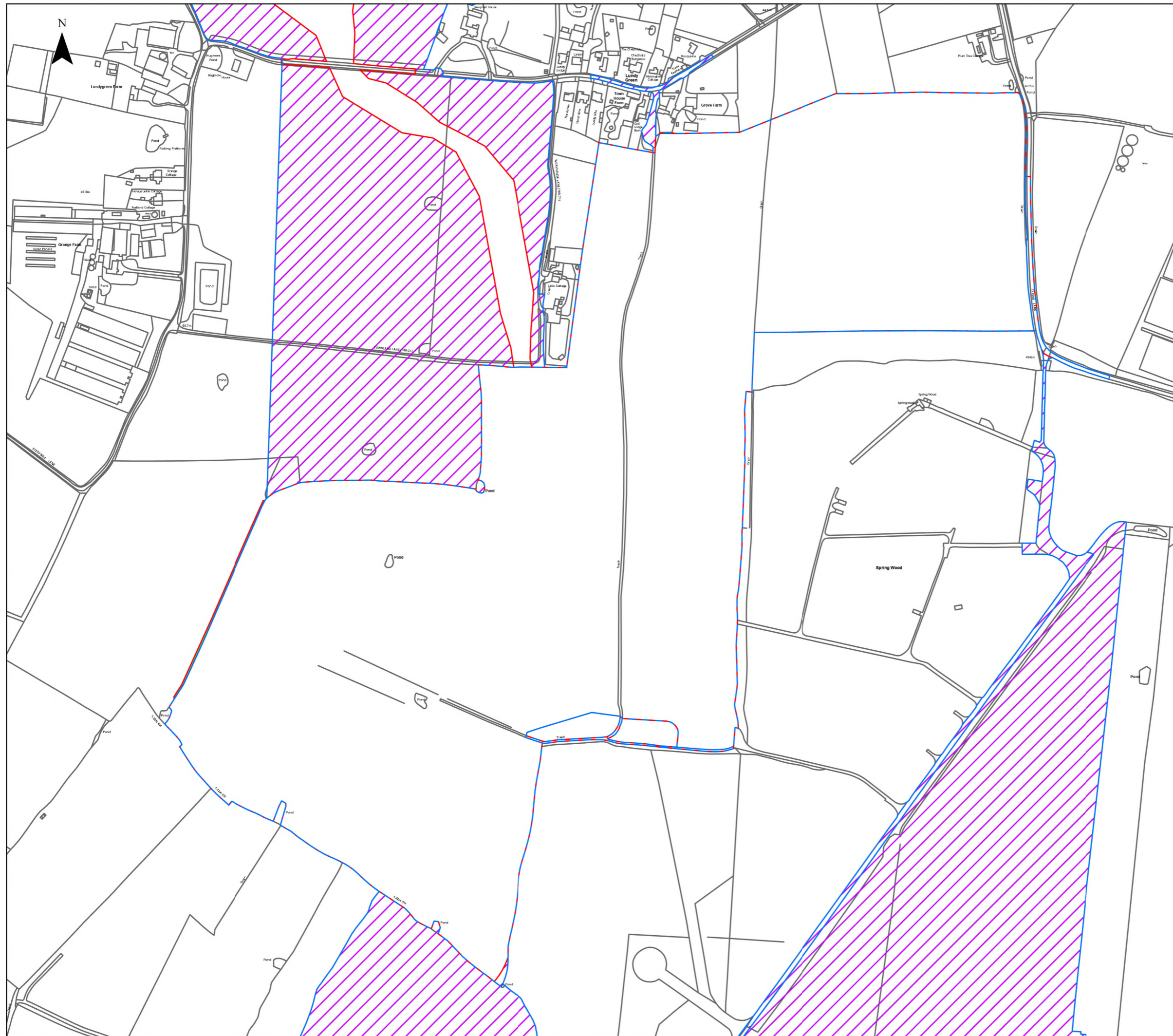

Legend

- Order Limits
- Order Limits - PEIR
- Areas Added to Order Limits between PEIR and Submission
- Areas Removed from the Order Limits between PEIR and Submission

© Crown copyright and database rights 2025 Ordnance Survey AC0000808122
 © Crown copyright and database rights 2025 Ordnance Survey AC0000849896

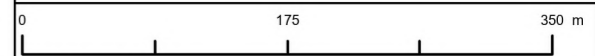

1:5,000 @ A3

| | |
|--------------------------|-----------------------------|
| APFP Regulation: 5(2)(a) | Application Doc No. 6.2.5.4 |
| Ref: 6.2.5.4 | Date: 04/03/2026 |
| Drawn: TL | Checked: LB |

Figure 5.4: Alterations to the Site Boundary Between PEIR and Submission
 Sheet 34 of 118
 Revision A

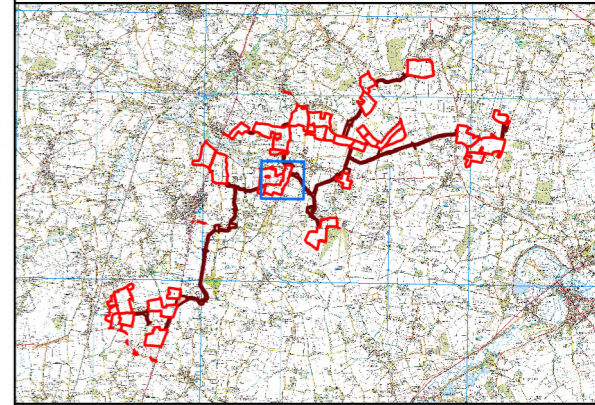
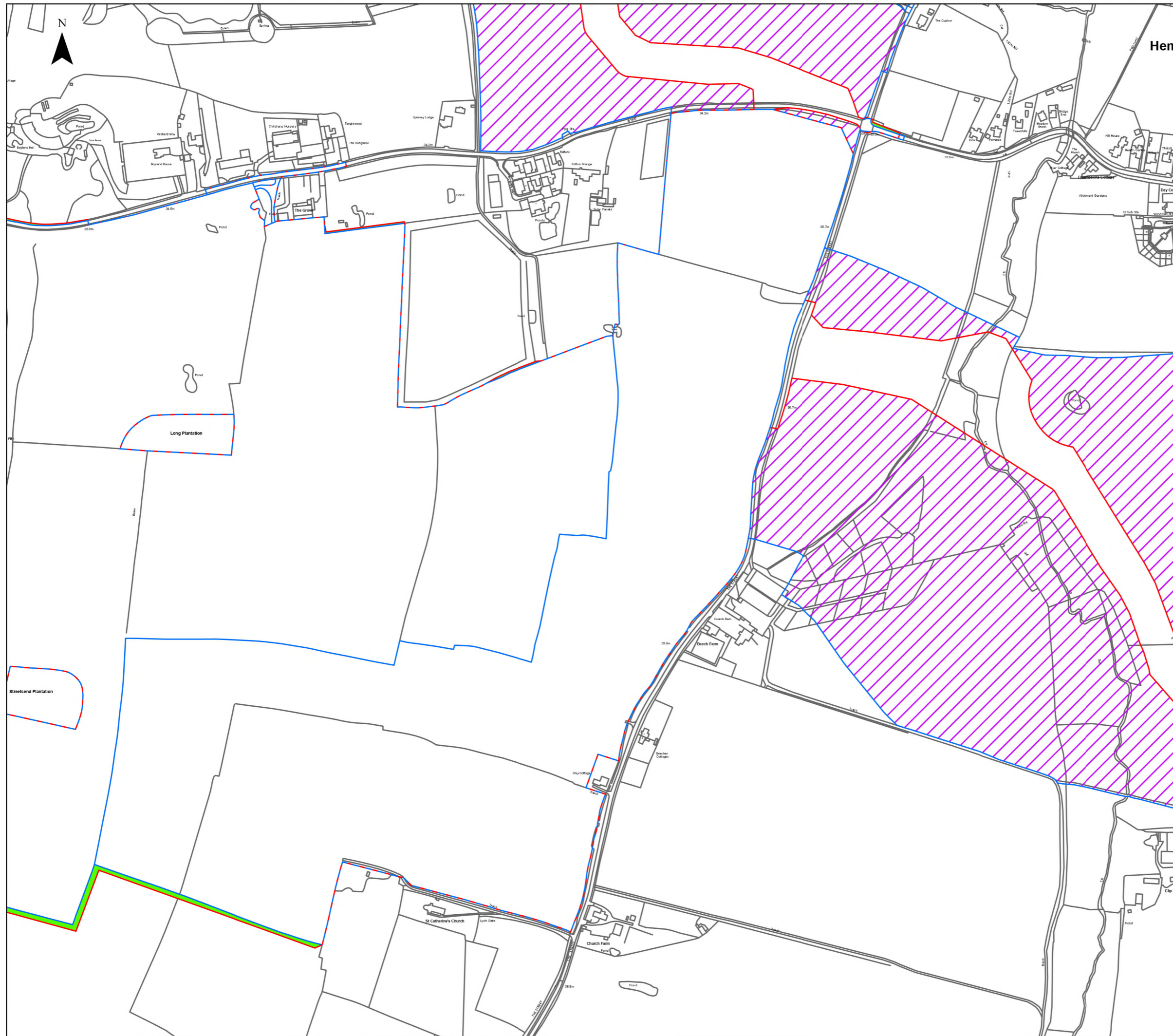

Legend

- Order Limits
- Order Limits - PEIR
- Areas Added to Order Limits between PEIR and Submission
- Areas Removed from the Order Limits between PEIR and Submission

© Crown copyright and database rights 2025 Ordnance Survey AC0000808122
 © Crown copyright and database rights 2025 Ordnance Survey AC0000849896

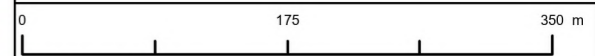

1:5,000 @ A3

| | |
|--------------------------|-----------------------------|
| APFP Regulation: 5(2)(a) | Application Doc No. 6.2.5.4 |
| Ref: 6.2.5.4 | Date: 04/03/2026 |
| Drawn: TL | Checked: LB |

Figure 5.4: Alterations to the Site Boundary Between PEIR and Submission
 Sheet 35 of 118
 Revision A

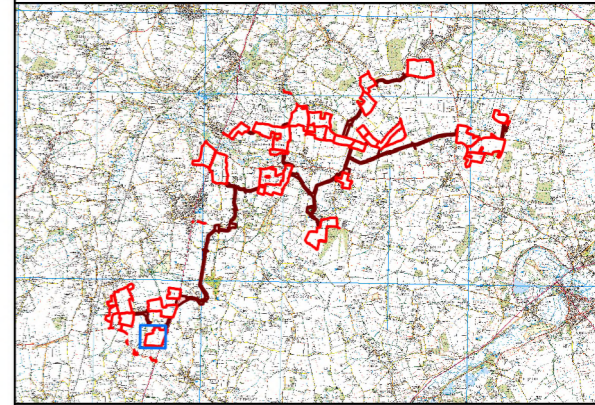
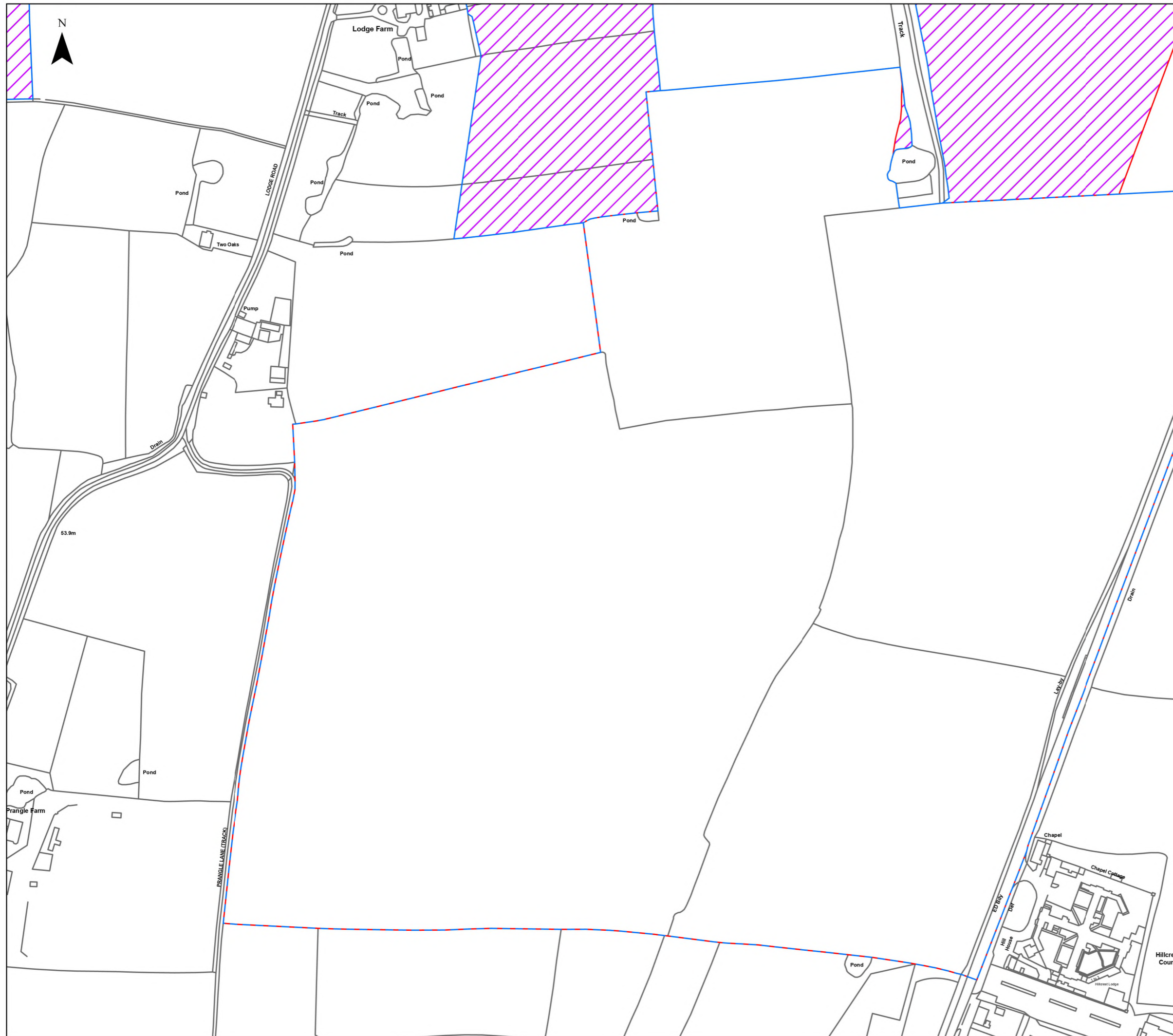

Legend

- Order Limits
- Order Limits - PEIR
- Areas Removed from the Order Limits between PEIR and Submission

© Crown copyright and database rights 2025 Ordnance Survey AC0000808122
 © Crown copyright and database rights 2025 Ordnance Survey AC0000849896

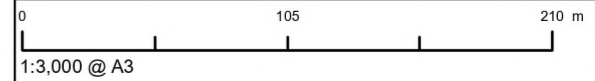

| | |
|--------------------------|-----------------------------|
| APFP Regulation: 5(2)(a) | Application Doc No. 6.2.5.4 |
| Ref: 6.2.5.4 | Date: 04/03/2026 |
| Drawn: TL | Checked: LB |

Figure 5.4: Alterations to the Site Boundary Between PEIR and Submission
 Sheet 36 of 118
 Revision A

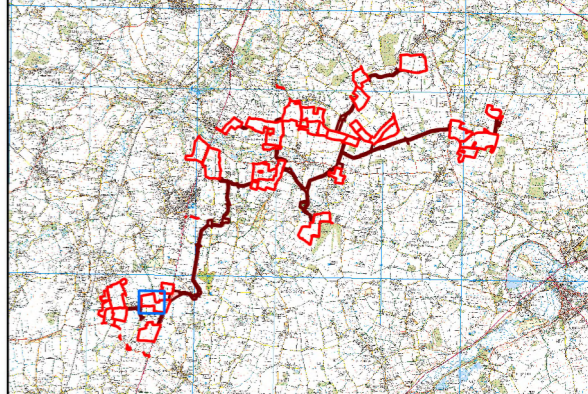
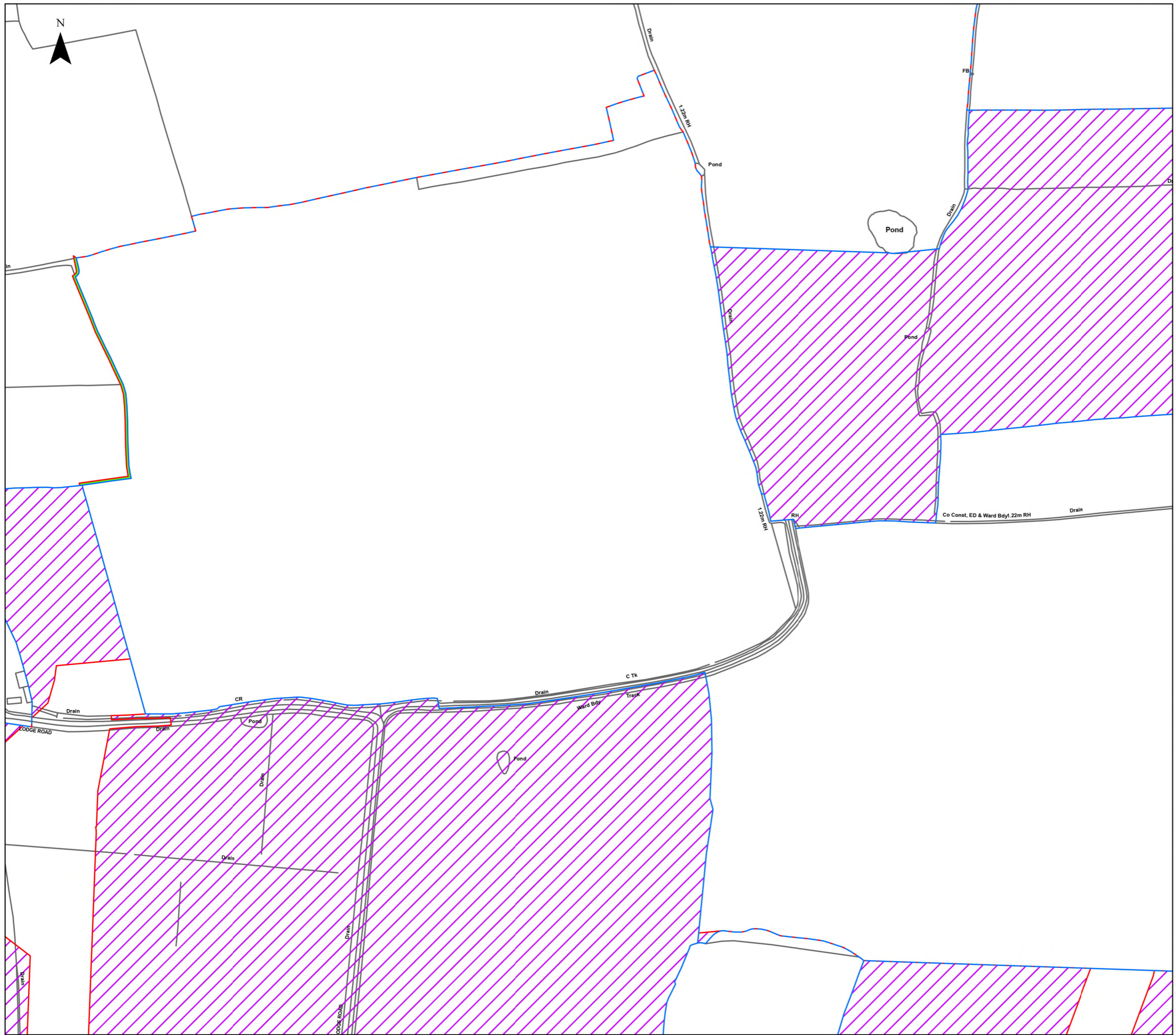

Legend

- Order Limits
- Order Limits - PEIR
- Areas Added to Order Limits between PEIR and Submission
- Areas Removed from the Order Limits between PEIR and Submission

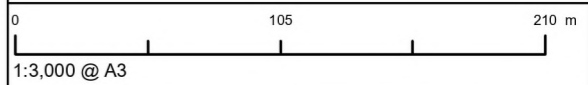

© Crown copyright and database rights 2025 Ordnance Survey AC0000808122
© Crown copyright and database rights 2025 Ordnance Survey AC0000849896

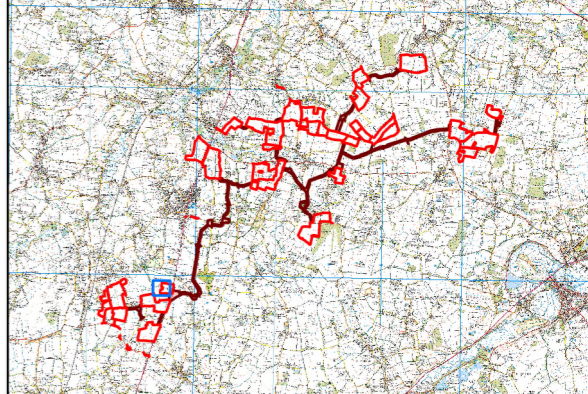
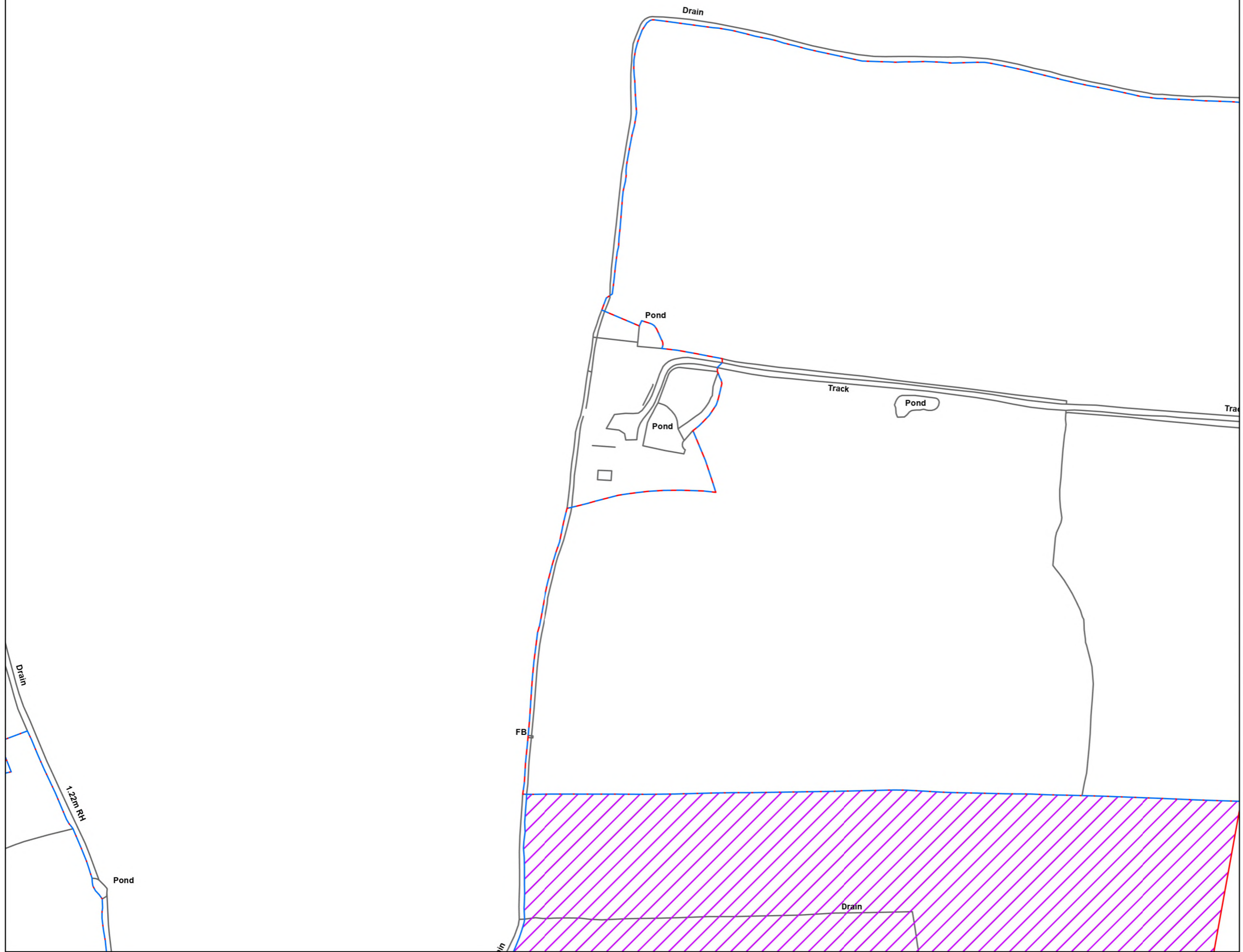

| | |
|--------------------------|-----------------------------|
| APFP Regulation: 5(2)(a) | Application Doc No. 6.2.5.4 |
| Ref: 6.2.5.4 | Date: 04/03/2026 |
| Drawn: TL | Checked: LB |

Figure 5.4: Alterations to the Site Boundary Between PEIR and Submission
Sheet 37 of 118
Revision A



- Legend**
-  Order Limits
 -  Order Limits - PEIR
 -  Areas Removed from the Order Limits between PEIR and Submission

© Crown copyright and database rights 2025 Ordnance Survey AC0000808122
© Crown copyright and database rights 2025 Ordnance Survey AC0000849896

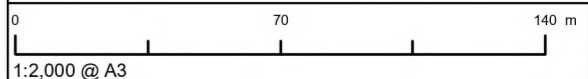

| | |
|--------------------------|-----------------------------|
| APFP Regulation: 5(2)(a) | Application Doc No. 6.2.5.4 |
| Ref: 6.2.5.4 | Date: 04/03/2026 |
| Drawn: TL | Checked: LB |

Figure 5.4: Alterations to the Site Boundary Between PEIR and Submission
Sheet 38 of 118
Revision A



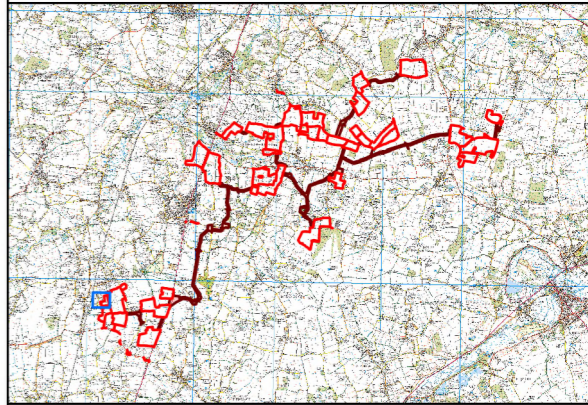
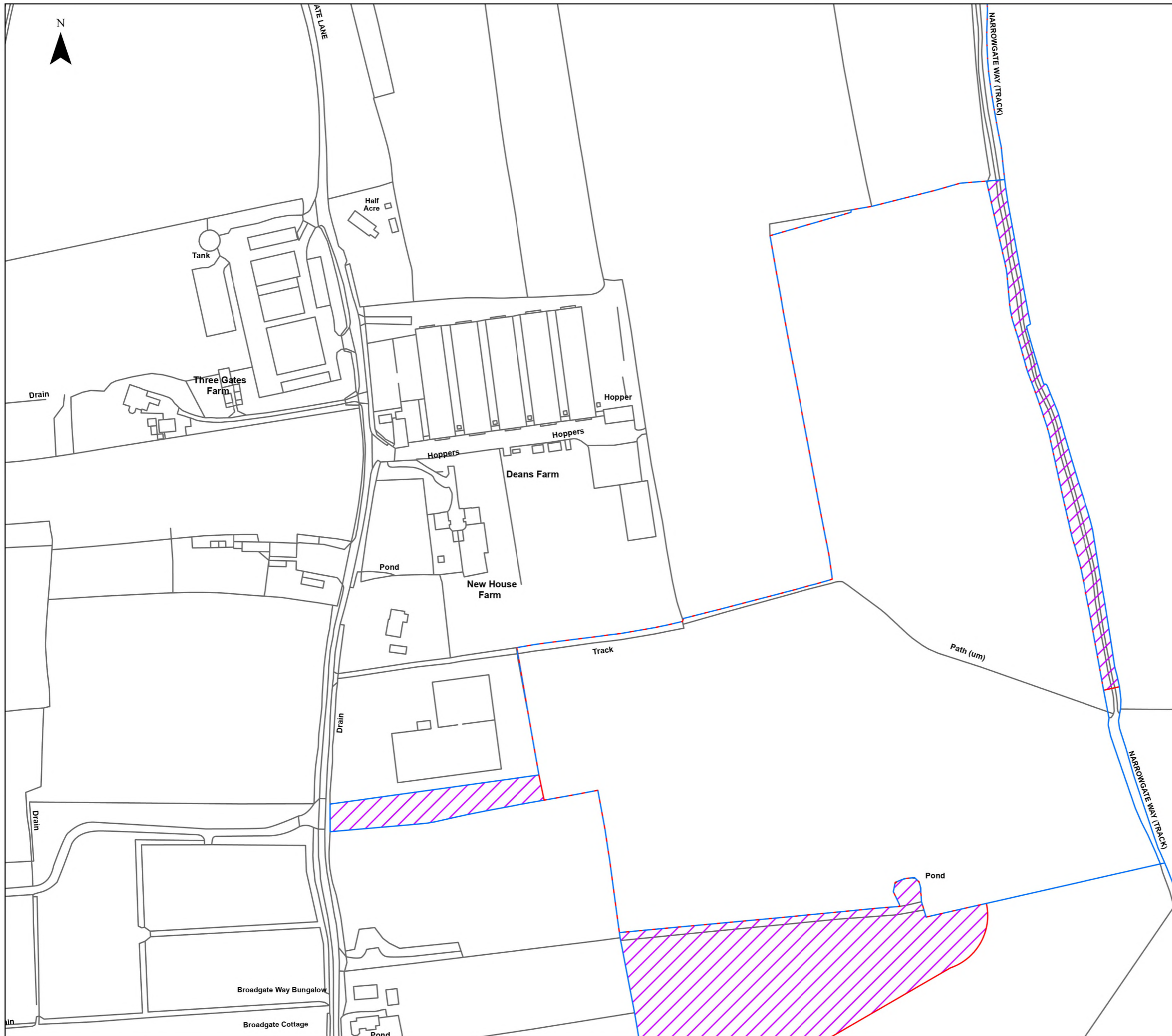

Legend

- Order Limits
- Order Limits - PEIR
- Areas Removed from the Order Limits between PEIR and Submission

© Crown copyright and database rights 2025 Ordnance Survey AC0000808122
© Crown copyright and database rights 2025 Ordnance Survey AC0000849896

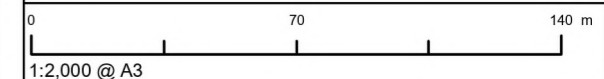

| | |
|--------------------------|-----------------------------|
| APFP Regulation: 5(2)(a) | Application Doc No. 6.2.5.4 |
| Ref: 6.2.5.4 | Date: 04/03/2026 |
| Drawn: TL | Checked: LB |

Figure 5.4: Alterations to the Site Boundary Between PEIR and Submission
Sheet 39 of 118
Revision A

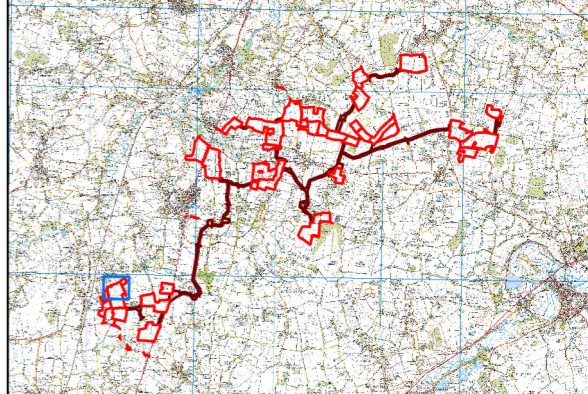
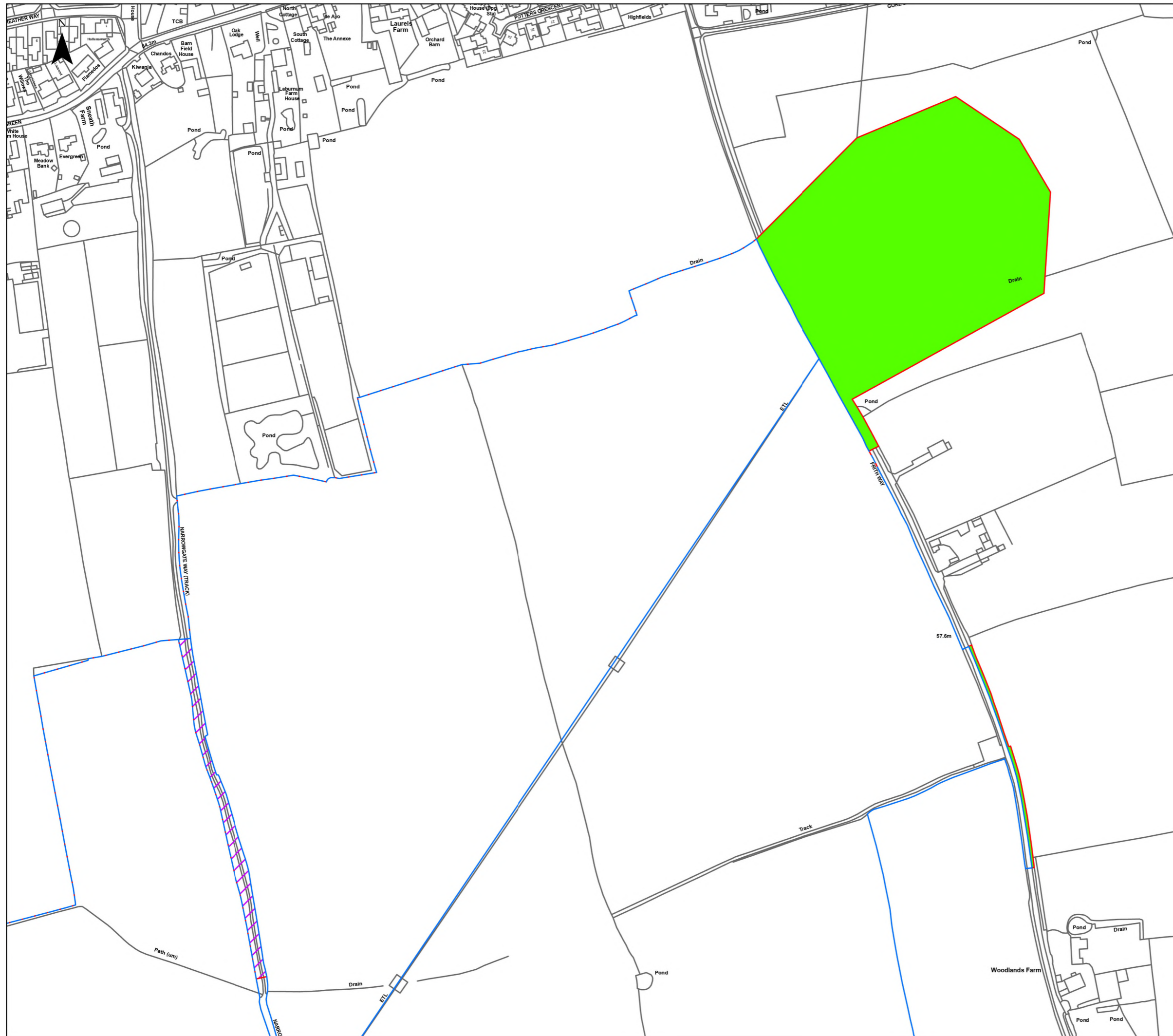

Legend

- Order Limits
- Order Limits - PEIR
- Areas Added to Order Limits between PEIR and Submission
- Areas Removed from the Order Limits between PEIR and Submission

© Crown copyright and database rights 2025 Ordnance Survey AC0000808122
© Crown copyright and database rights 2025 Ordnance Survey AC0000849896

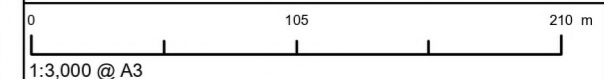

| | |
|--------------------------|-----------------------------|
| APFP Regulation: 5(2)(a) | Application Doc No. 6.2.5.4 |
| Ref: 6.2.5.4 | Date: 04/03/2026 |
| Drawn: TL | Checked: LB |

Figure 5.4: Alterations to the Site Boundary Between PEIR and Submission
Sheet 40 of 118
Revision A

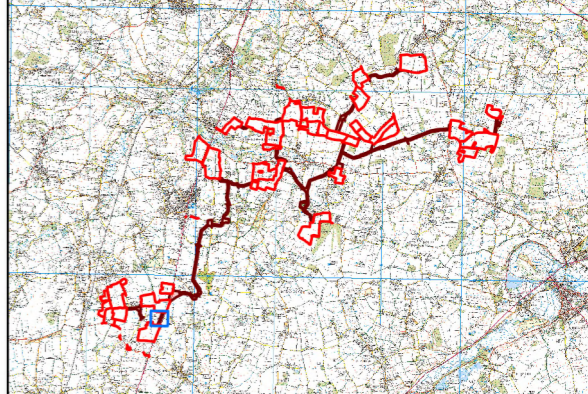
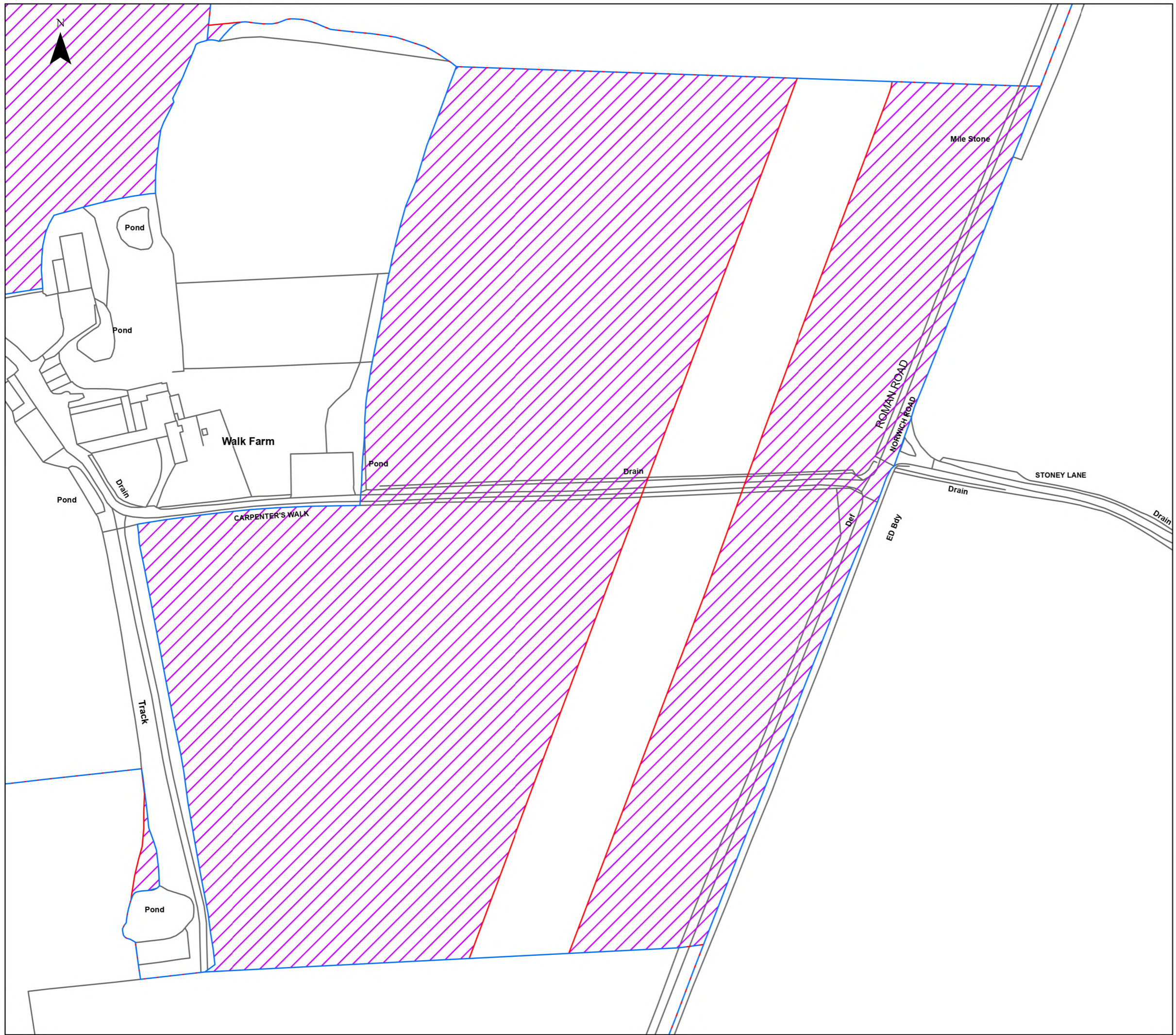

- Legend**
- Order Limits
 - Order Limits - PEIR
 - Areas Removed from the Order Limits between PEIR and Submission

© Crown copyright and database rights 2025 Ordnance Survey AC0000808122
© Crown copyright and database rights 2025 Ordnance Survey AC0000849896

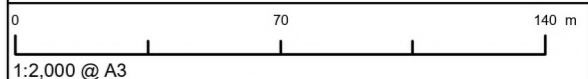

| | |
|--------------------------|-----------------------------|
| APFP Regulation: 5(2)(a) | Application Doc No. 6.2.5.4 |
| Ref: 6.2.5.4 | Date: 04/03/2026 |
| Drawn: TL | Checked: LB |

Figure 5.4: Alterations to the Site Boundary Between PEIR and Submission
Sheet 41 of 118
Revision A

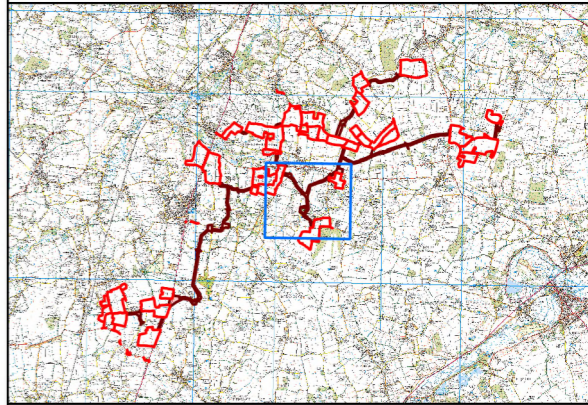
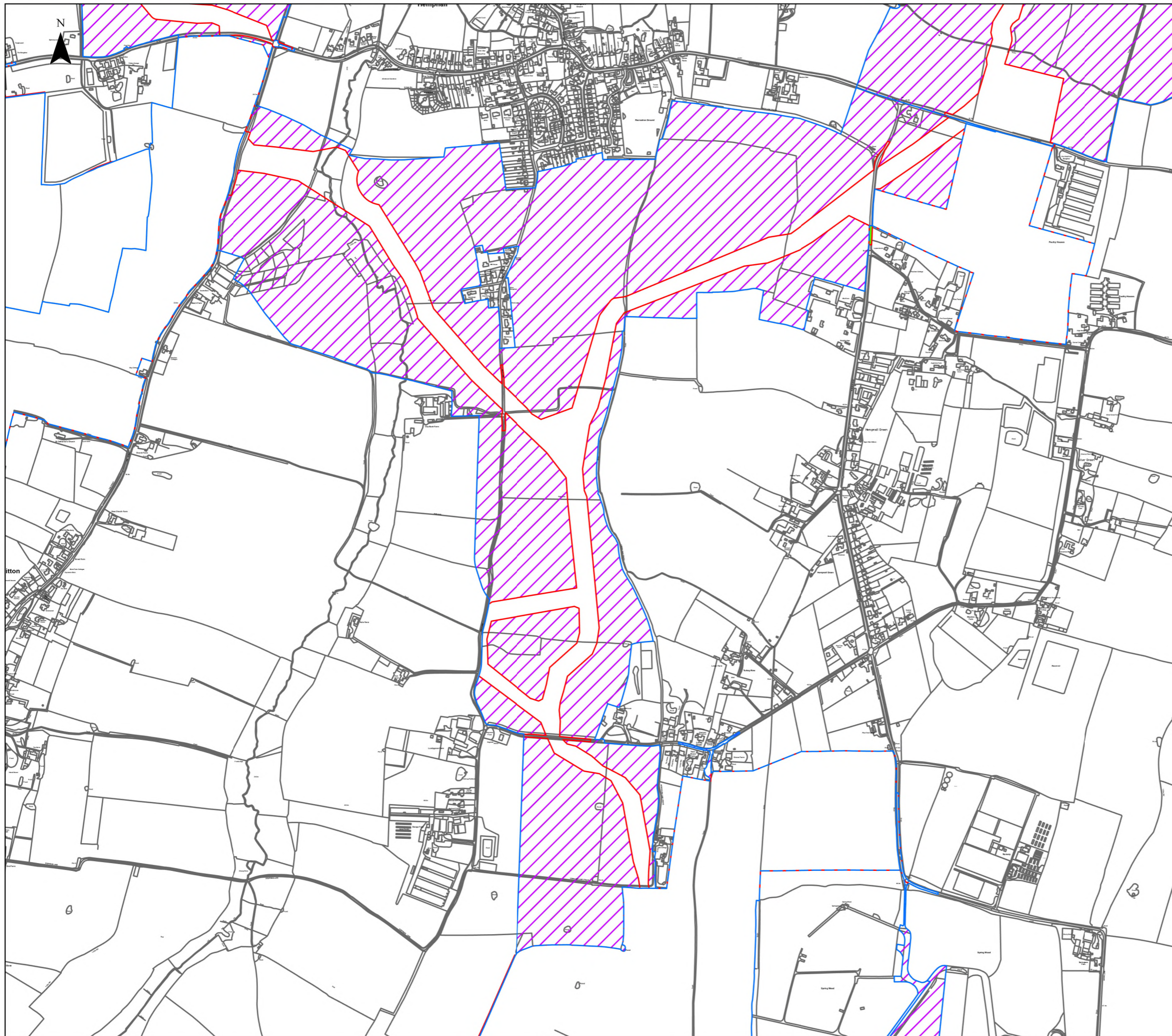

Legend

- Order Limits
- Order Limits - PEIR
- Areas Added to Order Limits between PEIR and Submission
- Areas Removed from the Order Limits between PEIR and Submission

© Crown copyright and database rights 2025 Ordnance Survey AC0000808122
© Crown copyright and database rights 2025 Ordnance Survey AC0000849896

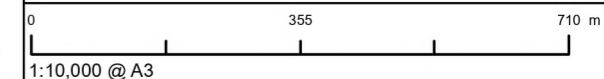

| | |
|--------------------------|-----------------------------|
| APFP Regulation: 5(2)(a) | Application Doc No. 6.2.5.4 |
| Ref: 6.2.5.4 | Date: 04/03/2026 |
| Drawn: TL | Checked: LB |

Figure 5.4: Alterations to the Site Boundary Between PEIR and Submission
Sheet 42 of 118
Revision A

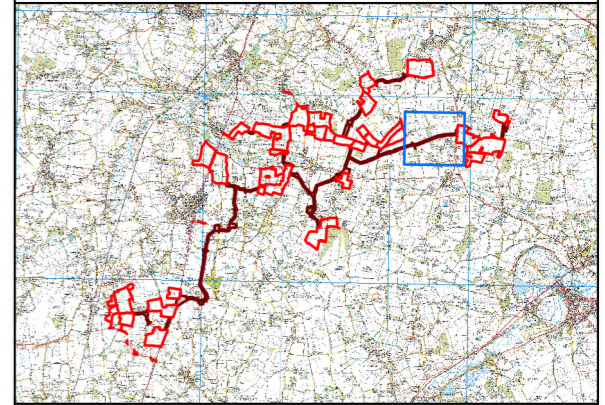
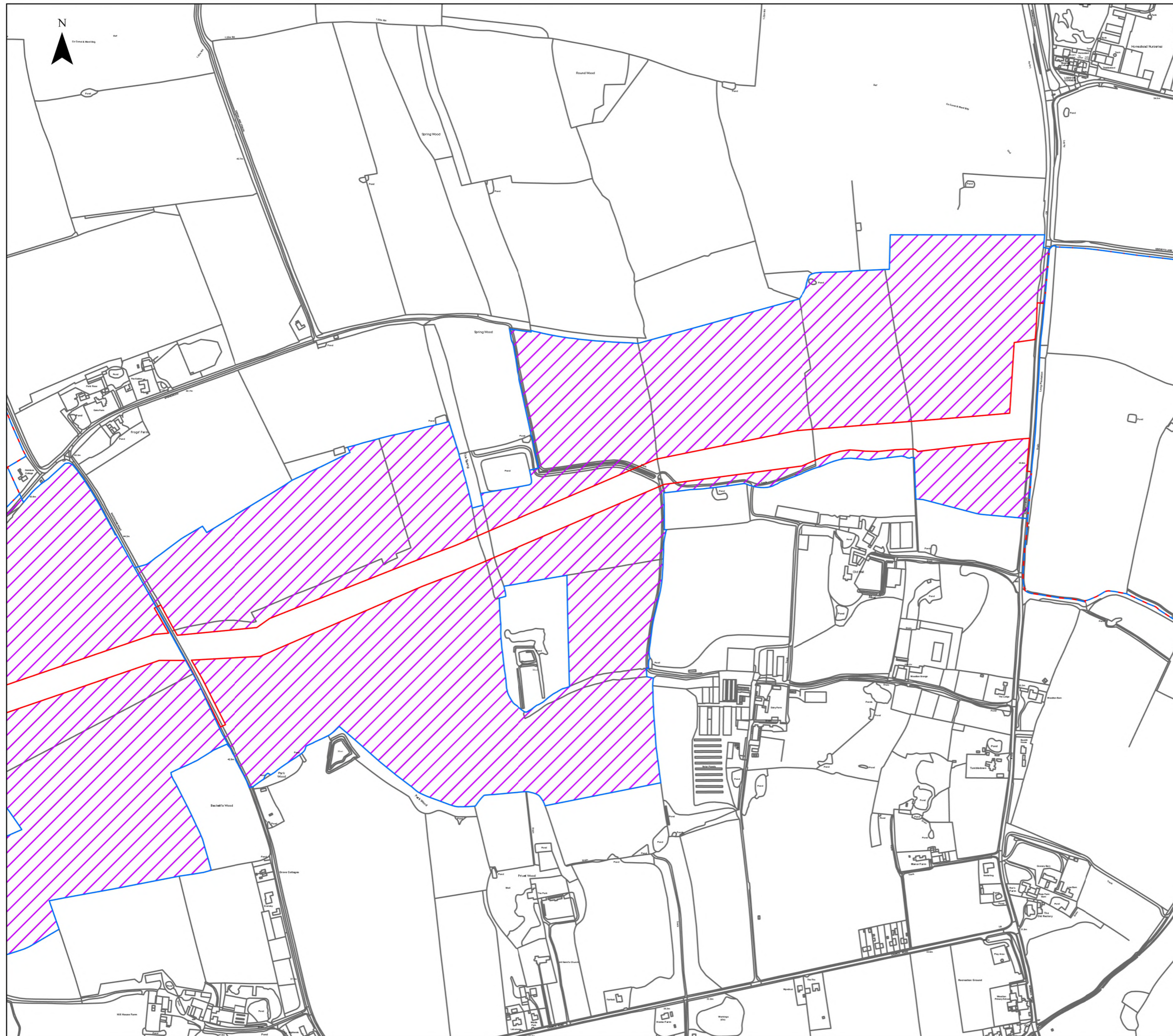

Legend

- Order Limits
- Order Limits - PEIR
- Areas Removed from the Order Limits between PEIR and Submission

© Crown copyright and database rights 2025 Ordnance Survey AC0000808122
 © Crown copyright and database rights 2025 Ordnance Survey AC0000849896



1:7,000 @ A3

| | |
|--------------------------|-----------------------------|
| APFP Regulation: 5(2)(a) | Application Doc No. 6.2.5.4 |
| Ref: 6.2.5.4 | Date: 04/03/2026 |
| Drawn: TL | Checked: LB |

Figure 5.4: Alterations to the Site Boundary Between PEIR and Submission
 Sheet 43 of 118
 Revision A

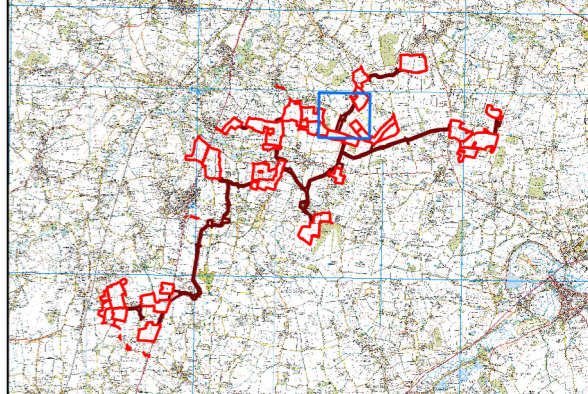
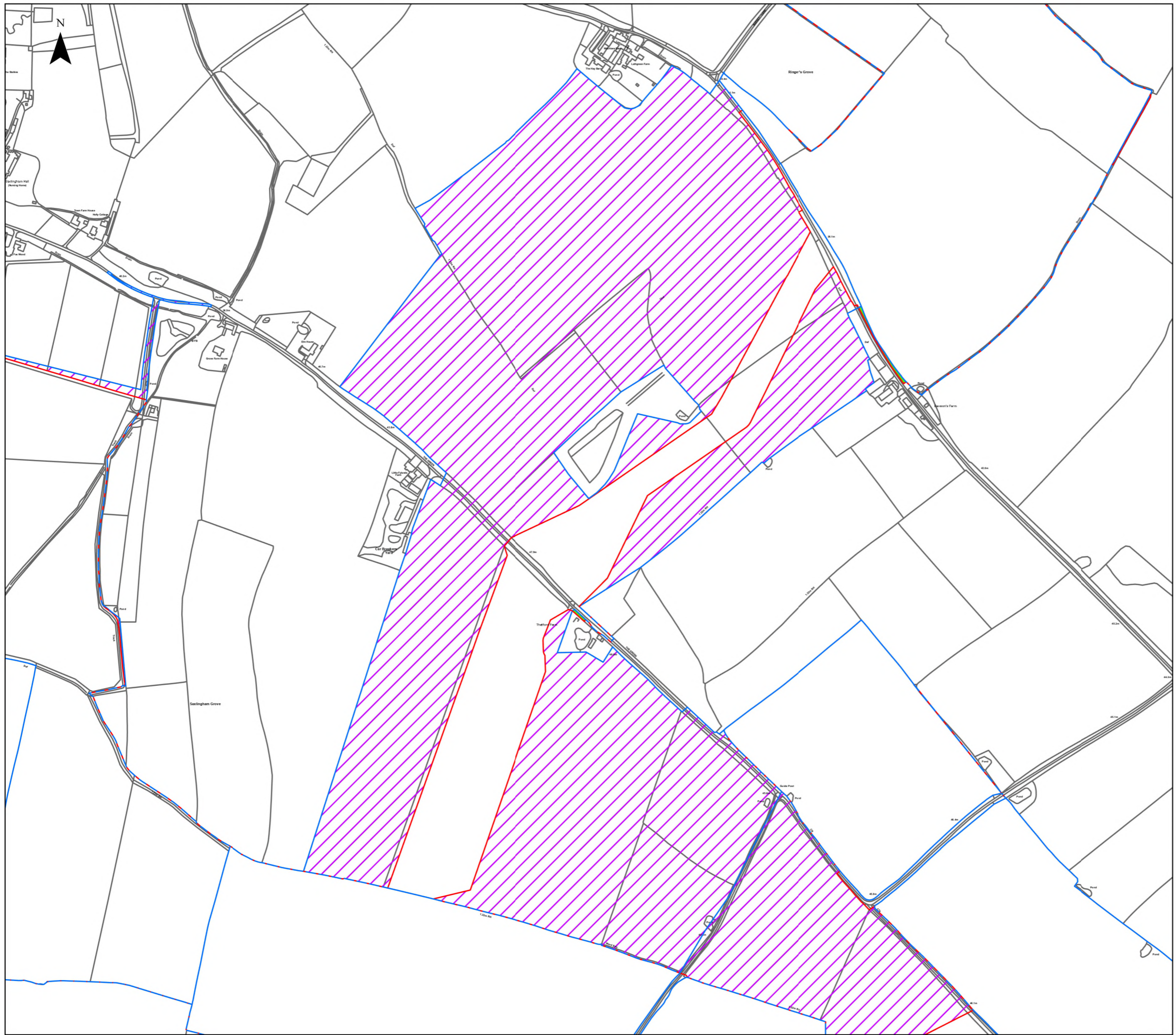

- Legend**
- Order Limits
 - Order Limits - PEIR
 - Areas Added to Order Limits between PEIR and Submission
 - Areas Removed from the Order Limits between PEIR and Submission

© Crown copyright and database rights 2025 Ordnance Survey AC0000808122
 © Crown copyright and database rights 2025 Ordnance Survey AC0000849896

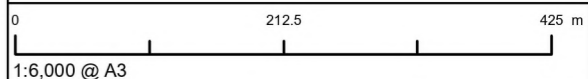

| | |
|--------------------------|-----------------------------|
| APFP Regulation: 5(2)(a) | Application Doc No. 6.2.5.4 |
| Ref: 6.2.5.4 | Date: 04/03/2026 |
| Drawn: TL | Checked: LB |

Figure 5.4: Alterations to the Site Boundary Between PEIR and Submission
 Sheet 44 of 118
 Revision A

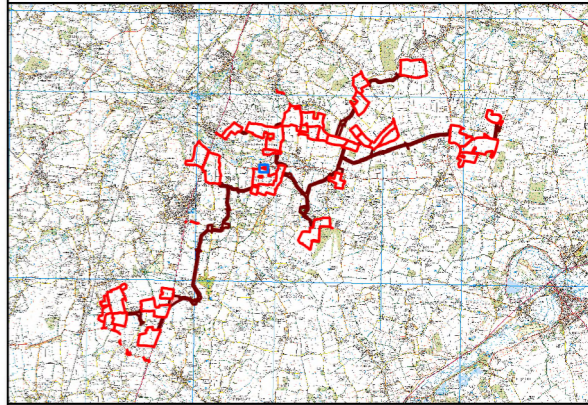
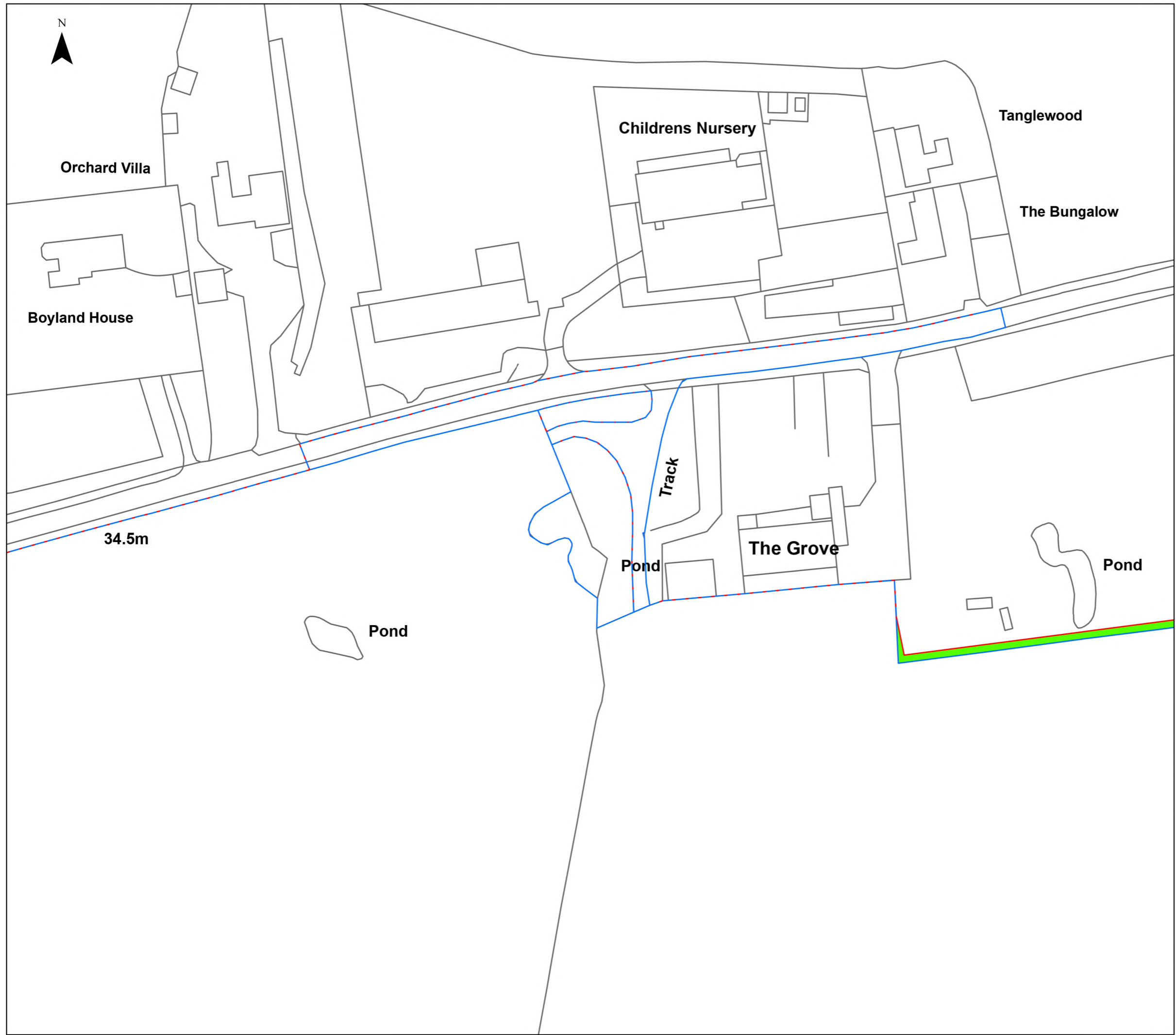

- Legend**
- Order Limits
 - Order Limits - PEIR
 - Areas Added to Order Limits between PEIR and Submission
 - Areas Removed from the Order Limits between PEIR and Submission

© Crown copyright and database rights 2025 Ordnance Survey AC0000808122
 © Crown copyright and database rights 2025 Ordnance Survey AC0000849896

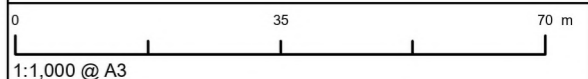



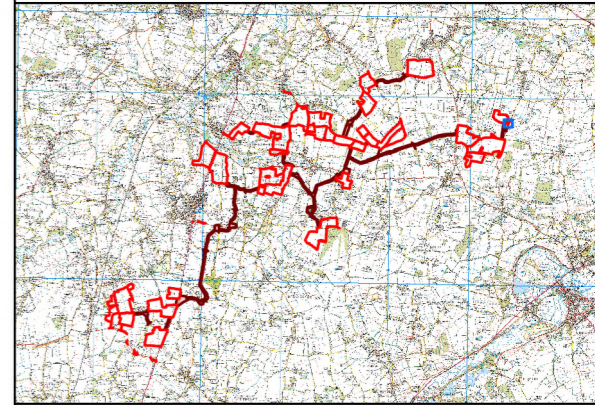
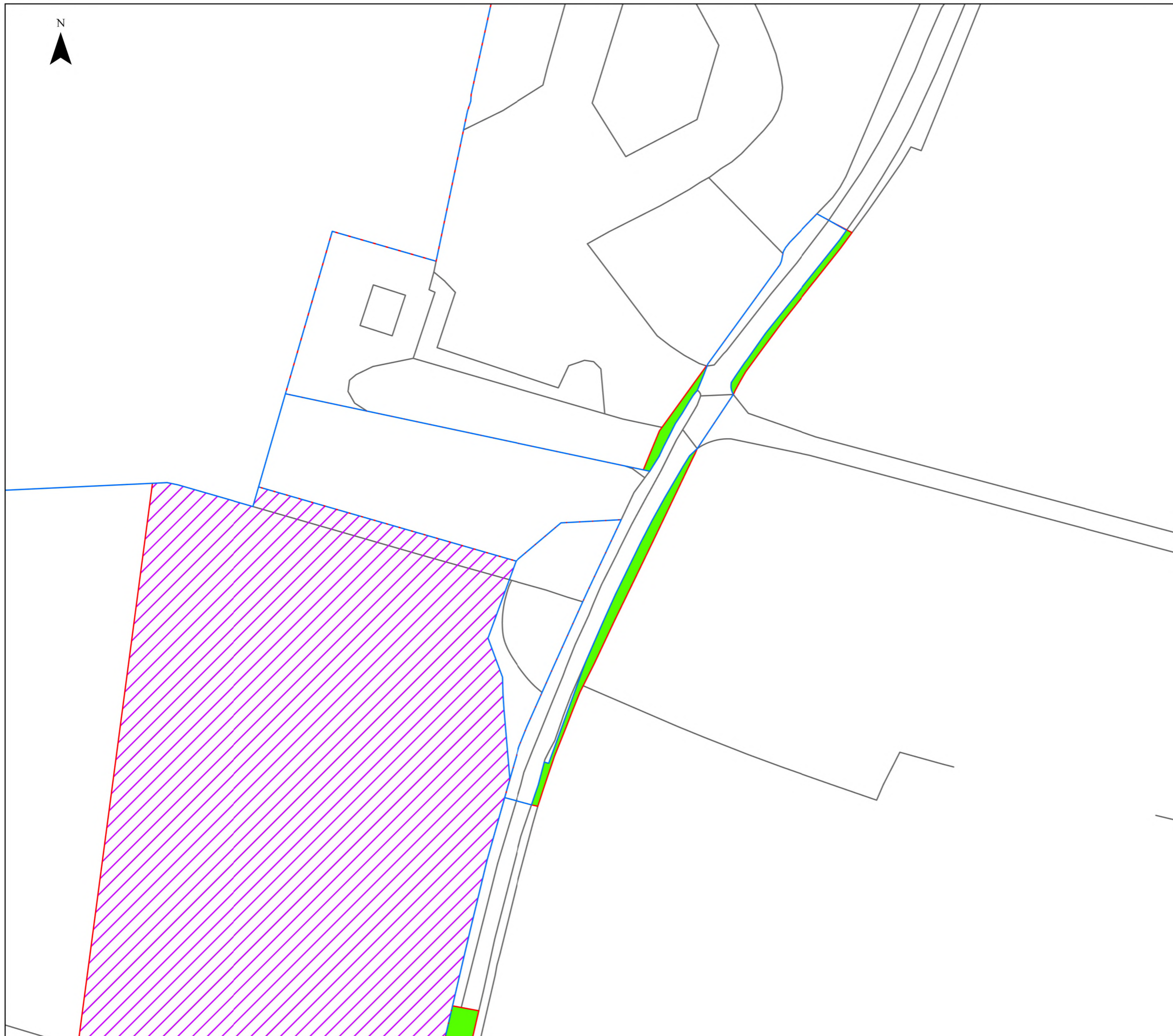

| | |
|--------------------------|-----------------------------|
| APFP Regulation: 5(2)(a) | Application Doc No. 6.2.5.4 |
| Ref: 6.2.5.4 | Date: 04/03/2026 |
| Drawn: TL | Checked: LB |

Figure 5.4: Alterations to the Site Boundary Between PEIR and Submission
 Sheet 45 of 118
 Revision A



Legend

-  Order Limits
-  Order Limits - PEIR
-  Areas Added to Order Limits between PEIR and Submission
-  Areas Removed from the Order Limits between PEIR and Submission

© Crown copyright and database rights 2025 Ordnance Survey AC0000808122
© Crown copyright and database rights 2025 Ordnance Survey AC0000849896

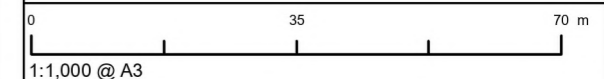

| | |
|--------------------------|-----------------------------|
| APFP Regulation: 5(2)(a) | Application Doc No. 6.2.5.4 |
| Ref: 6.2.5.4 | Date: 04/03/2026 |
| Drawn: TL | Checked: LB |

Figure 5.4: Alterations to the Site Boundary Between PEIR and Submission
Sheet 46 of 118
Revision A

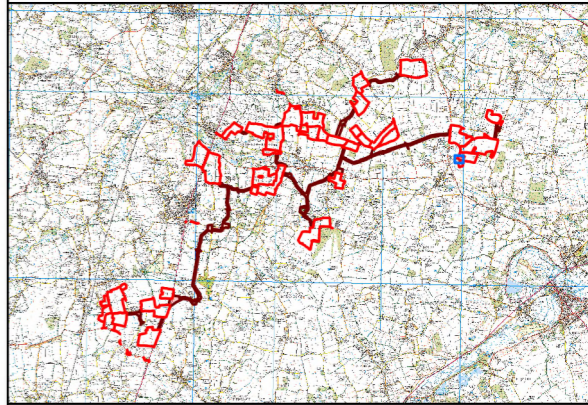
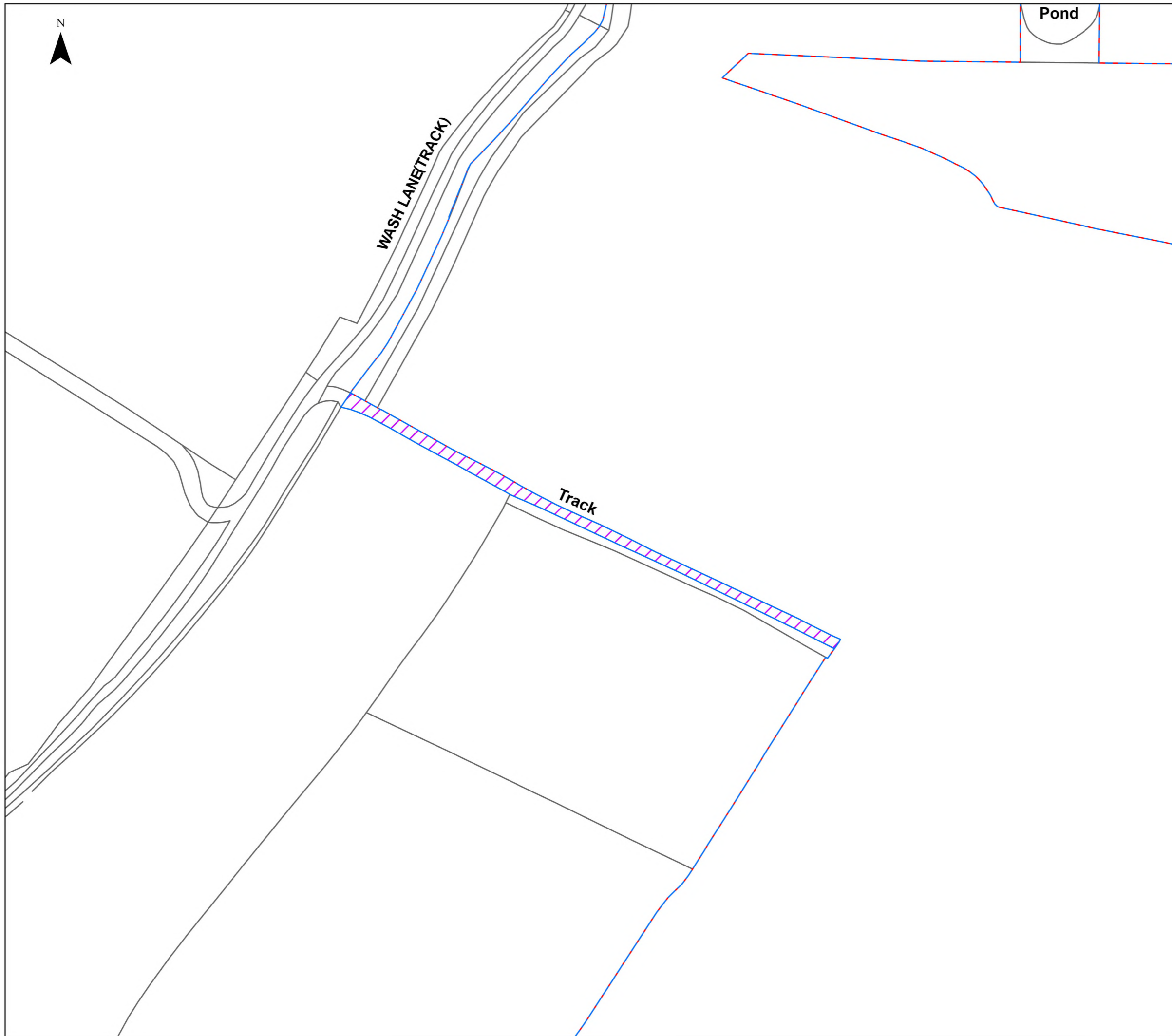

Legend

- Order Limits
- Order Limits - PEIR
- Areas Removed from the Order Limits between PEIR and Submission

© Crown copyright and database rights 2025 Ordnance Survey AC0000808122
© Crown copyright and database rights 2025 Ordnance Survey AC0000849896

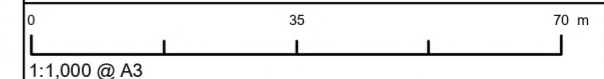

| | |
|--------------------------|-----------------------------|
| APFP Regulation: 5(2)(a) | Application Doc No. 6.2.5.4 |
| Ref: 6.2.5.4 | Date: 04/03/2026 |
| Drawn: TL | Checked: LB |

Figure 5.4: Alterations to the Site Boundary Between PEIR and Submission
Sheet 47 of 118
Revision A

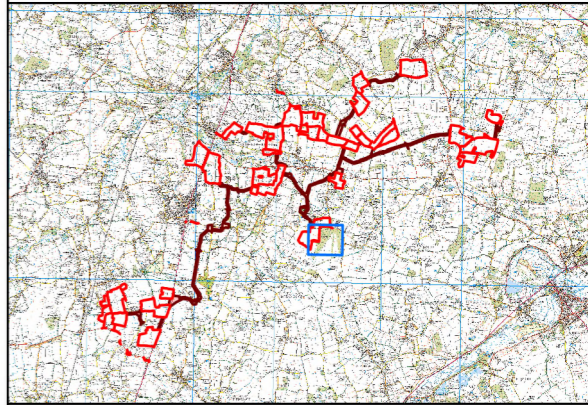
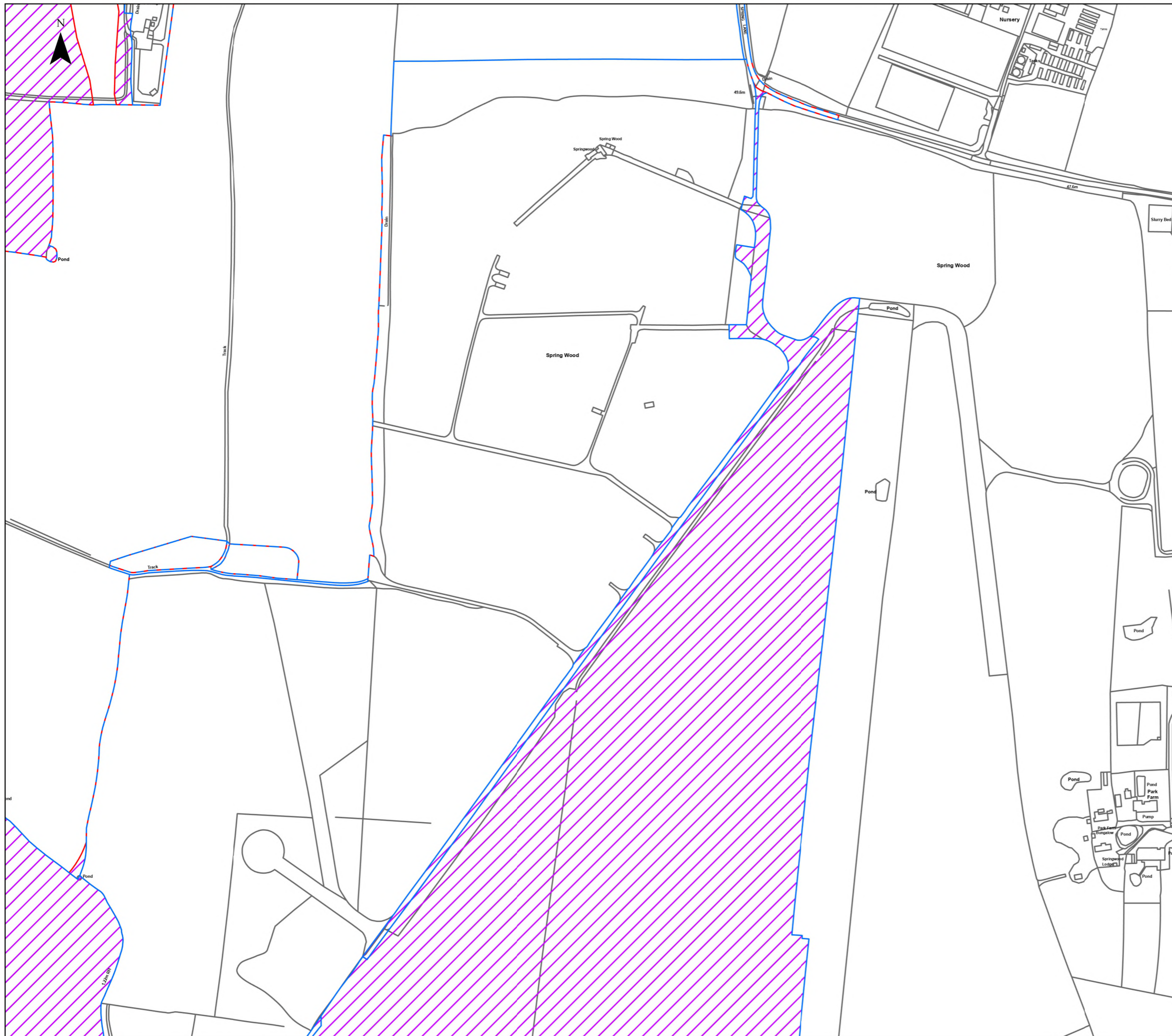

Legend

- Order Limits
- Order Limits - PEIR
- Areas Removed from the Order Limits between PEIR and Submission

© Crown copyright and database rights 2025 Ordnance Survey AC0000808122
© Crown copyright and database rights 2025 Ordnance Survey AC0000849896

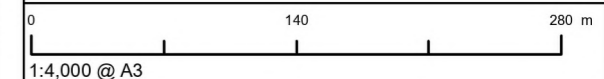

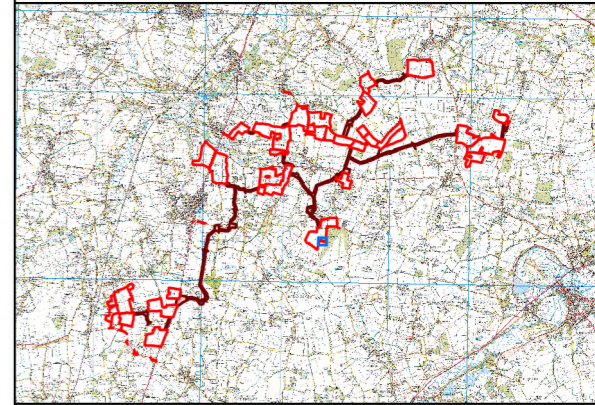
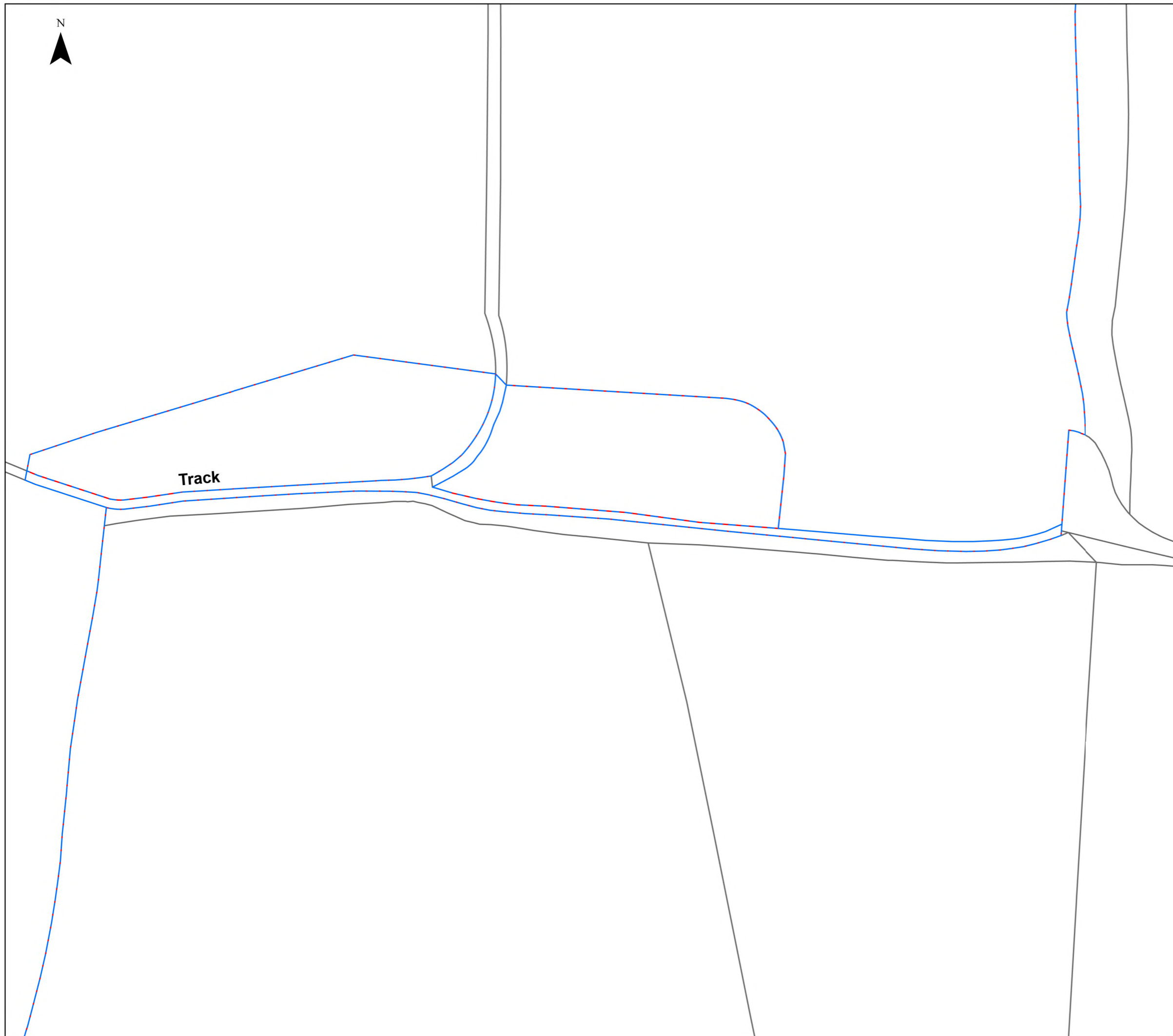

| | |
|--------------------------|-----------------------------|
| APFP Regulation: 5(2)(a) | Application Doc No. 6.2.5.4 |
| Ref: 6.2.5.4 | Date: 04/03/2026 |
| Drawn: TL | Checked: LB |

Figure 5.4: Alterations to the Site Boundary Between PEIR and Submission
Sheet 48 of 118
Revision A



Legend

-  Order Limits
-  Order Limits - PEIR
-  Areas Removed from the Order Limits between PEIR and Submission

© Crown copyright and database rights 2025 Ordnance Survey AC0000808122
© Crown copyright and database rights 2025 Ordnance Survey AC0000849896

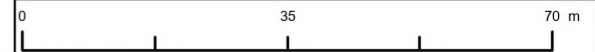

1:1,000 @ A3

| | |
|--------------------------|-----------------------------|
| APFP Regulation: 5(2)(a) | Application Doc No. 6.2.5.4 |
| Ref: 6.2.5.4 | Date: 04/03/2026 |
| Drawn: TL | Checked: LB |

Figure 5.4: Alterations to the Site Boundary Between PEIR and Submission
Sheet 49 of 118
Revision A

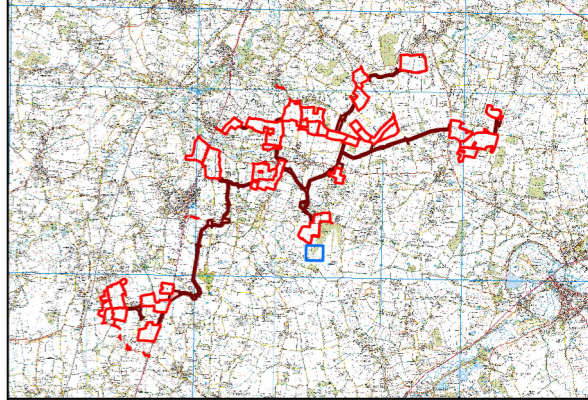
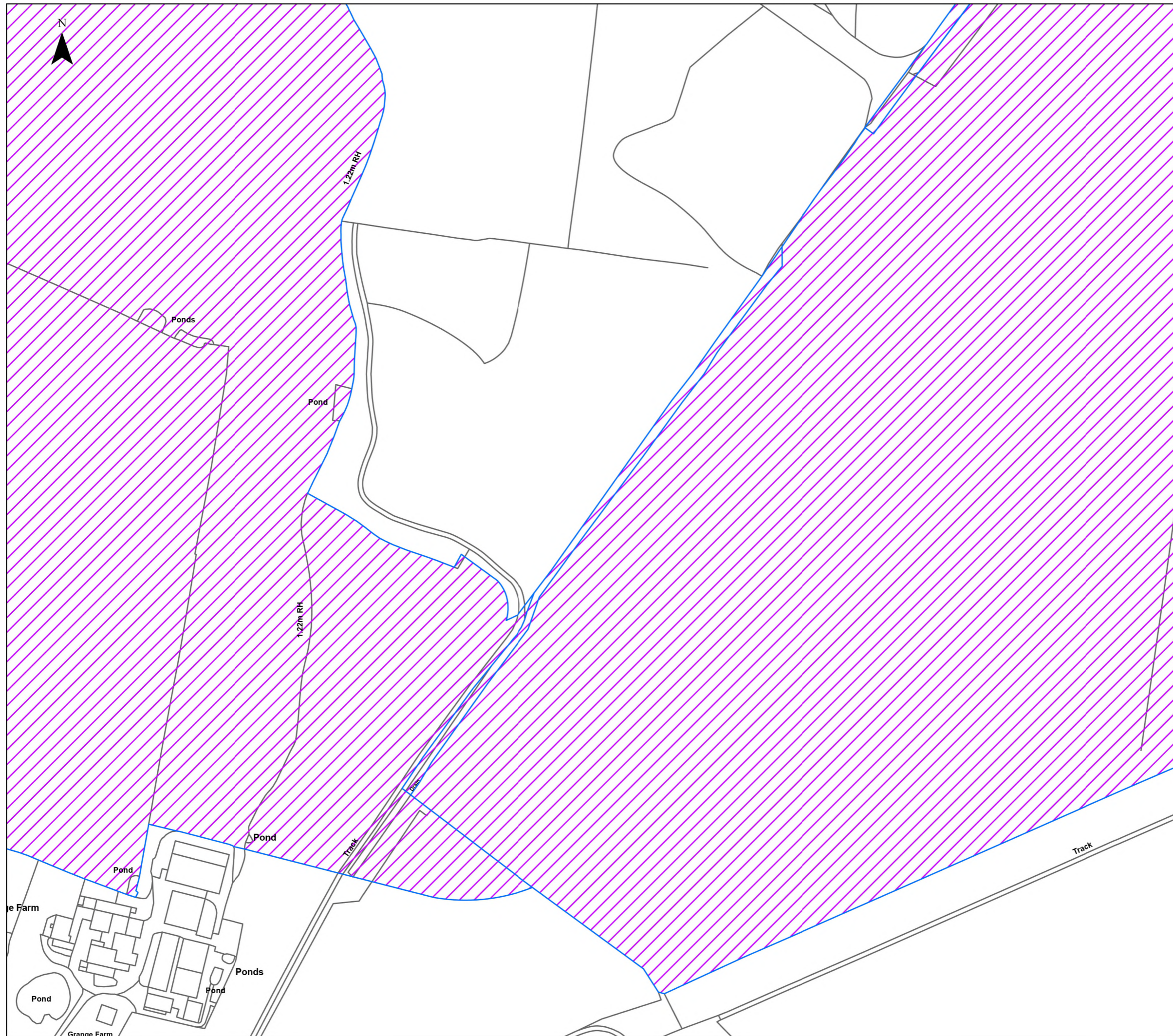

Legend

- Order Limits
- Order Limits - PEIR
- Areas Removed from the Order Limits between PEIR and Submission

© Crown copyright and database rights 2025 Ordnance Survey AC0000808122
© Crown copyright and database rights 2025 Ordnance Survey AC0000849896

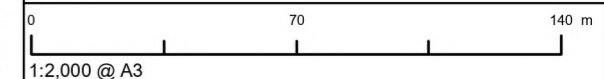

| | |
|--------------------------|-----------------------------|
| APFP Regulation: 5(2)(a) | Application Doc No. 6.2.5.4 |
| Ref: 6.2.5.4 | Date: 04/03/2026 |
| Drawn: TL | Checked: LB |

Figure 5.4: Alterations to the Site Boundary Between PEIR and Submission
Sheet 51 of 118
Revision A

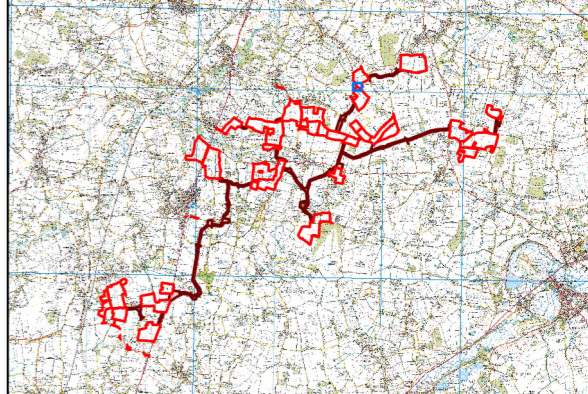
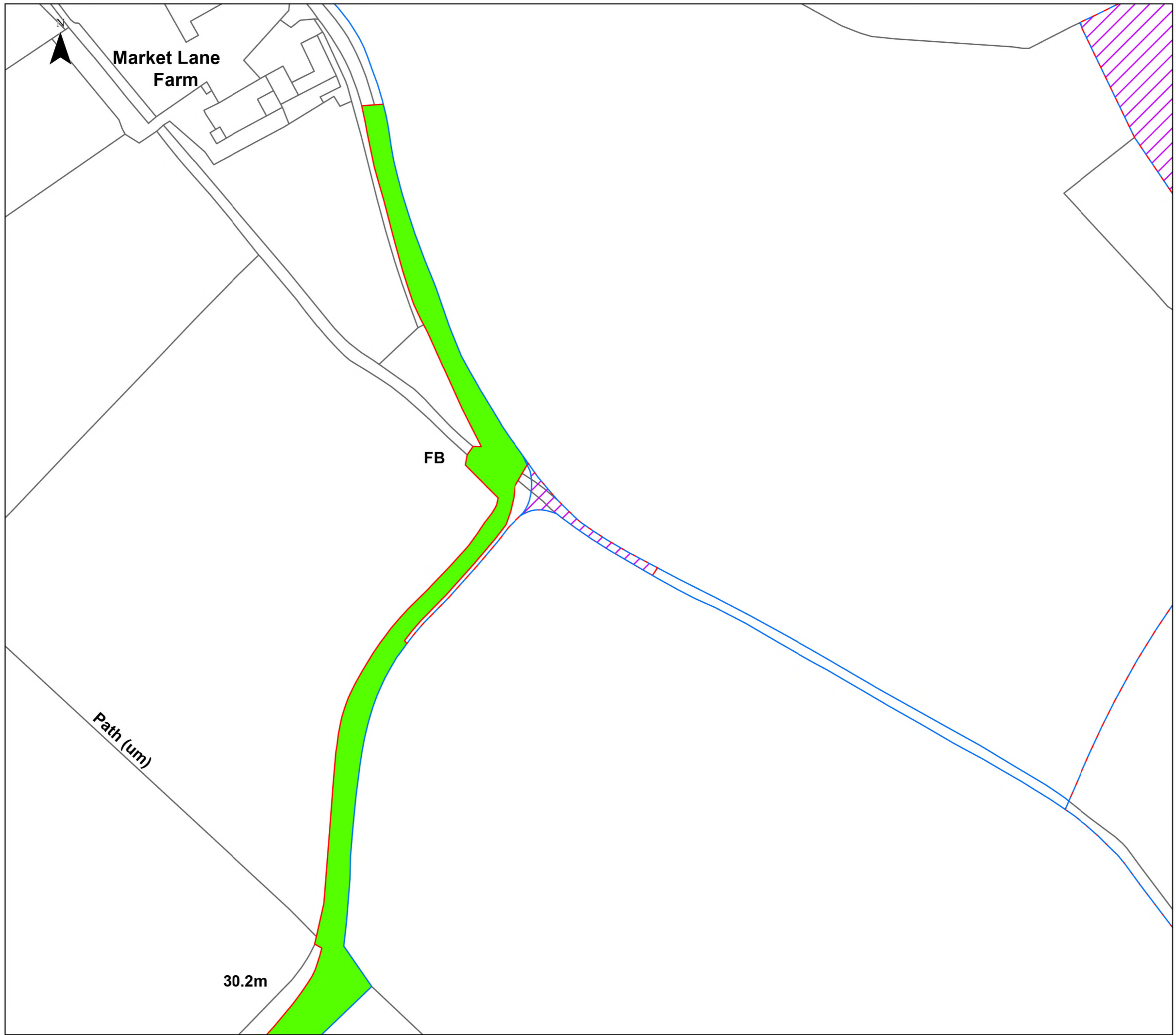

- Legend**
- Order Limits
 - Order Limits - PEIR
 - Areas Added to Order Limits between PEIR and Submission
 - Areas Removed from the Order Limits between PEIR and Submission

© Crown copyright and database rights 2025 Ordnance Survey AC0000808122
© Crown copyright and database rights 2025 Ordnance Survey AC0000849896

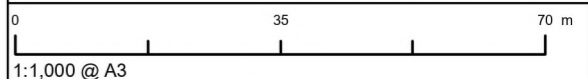

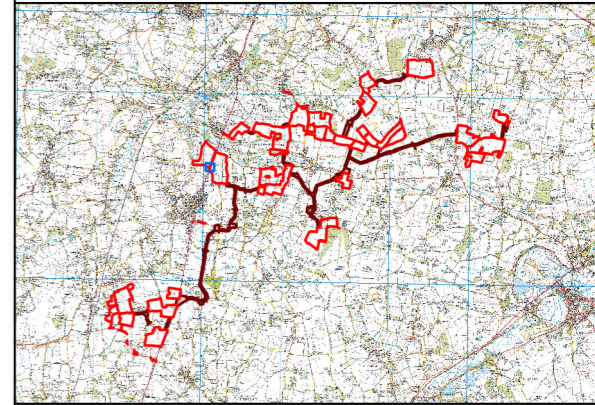

| | |
|--------------------------|-----------------------------|
| APFP Regulation: 5(2)(a) | Application Doc No. 6.2.5.4 |
| Ref: 6.2.5.4 | Date: 04/03/2026 |
| Drawn: TL | Checked: LB |

Figure 5.4: Alterations to the Site Boundary Between PEIR and Submission
Sheet 52 of 118
Revision A



Legend

-  Order Limits
-  Order Limits - PEIR
-  Areas Removed from the Order Limits between PEIR and Submission

© Crown copyright and database rights 2025 Ordnance Survey AC0000808122
© Crown copyright and database rights 2025 Ordnance Survey AC0000849896

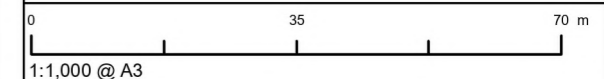

| | |
|--------------------------|-----------------------------|
| APFP Regulation: 5(2)(a) | Application Doc No. 6.2.5.4 |
| Ref: 6.2.5.4 | Date: 04/03/2026 |
| Drawn: TL | Checked: LB |

Figure 5.4: Alterations to the Site Boundary Between PEIR and Submission
Sheet 53 of 118
Revision A

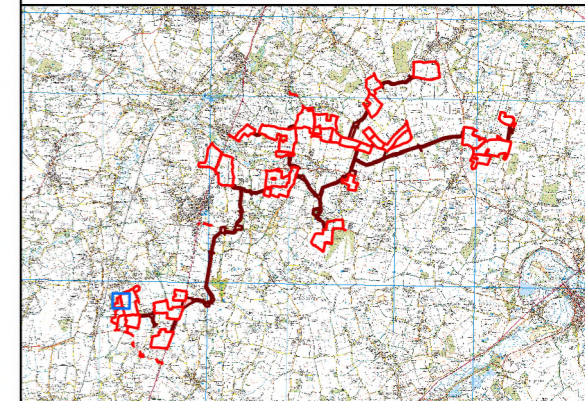
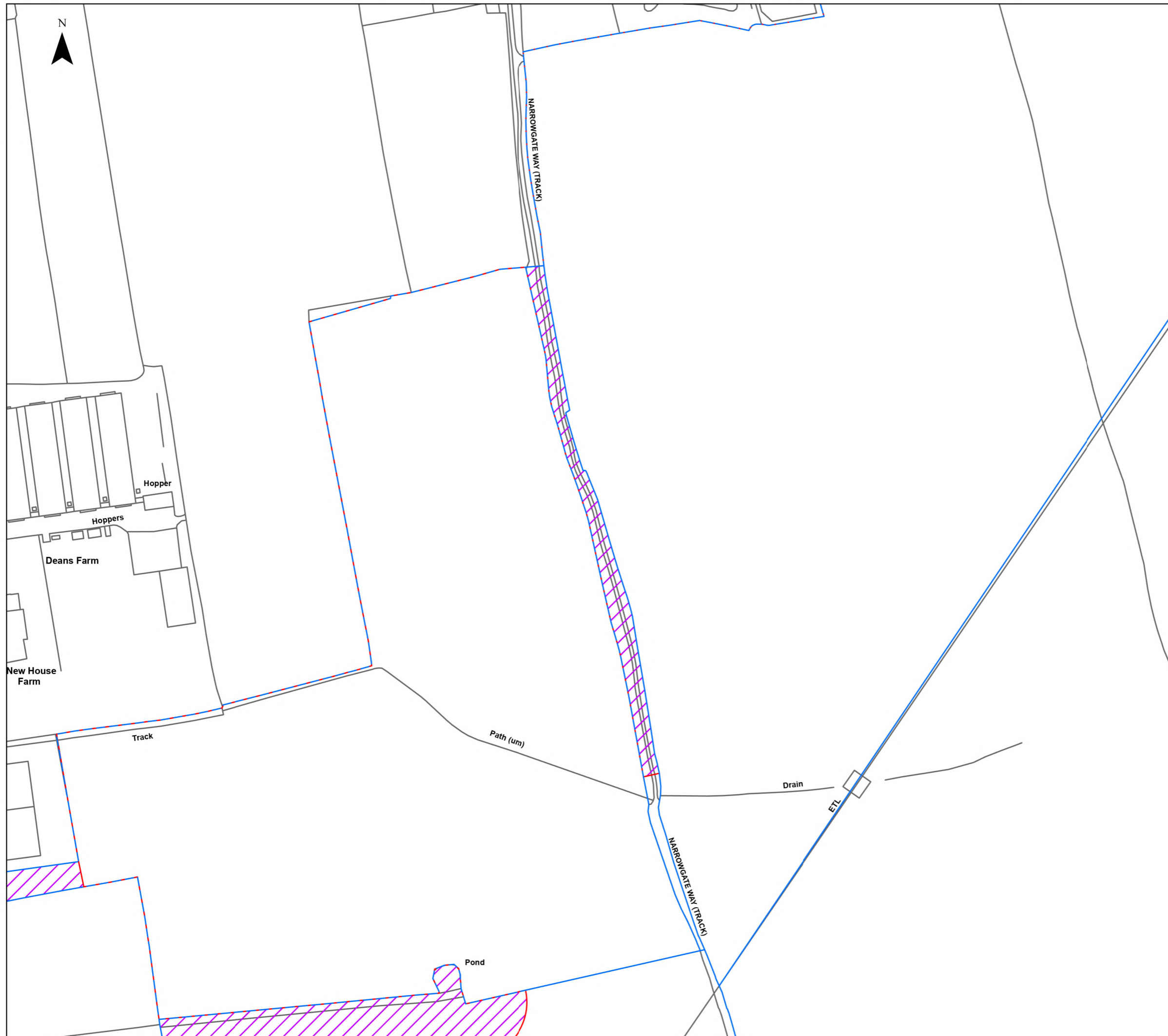

Legend

- Order Limits
- Order Limits - PEIR
- Areas Removed from the Order Limits between PEIR and Submission

© Crown copyright and database rights 2025 Ordnance Survey AC0000808122
 © Crown copyright and database rights 2025 Ordnance Survey AC0000849896

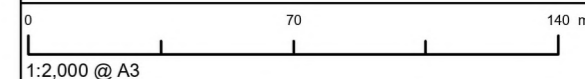

| | |
|--------------------------|-----------------------------|
| APFP Regulation: 5(2)(a) | Application Doc No. 6.2.5.4 |
| Ref: 6.2.5.4 | Date: 04/03/2026 |
| Drawn: TL | Checked: LB |

Figure 5.4: Alterations to the Site Boundary Between PEIR and Submission
 Sheet 54 of 118
 Revision A

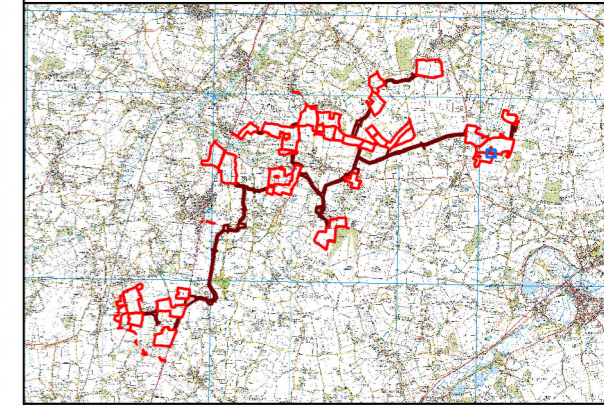
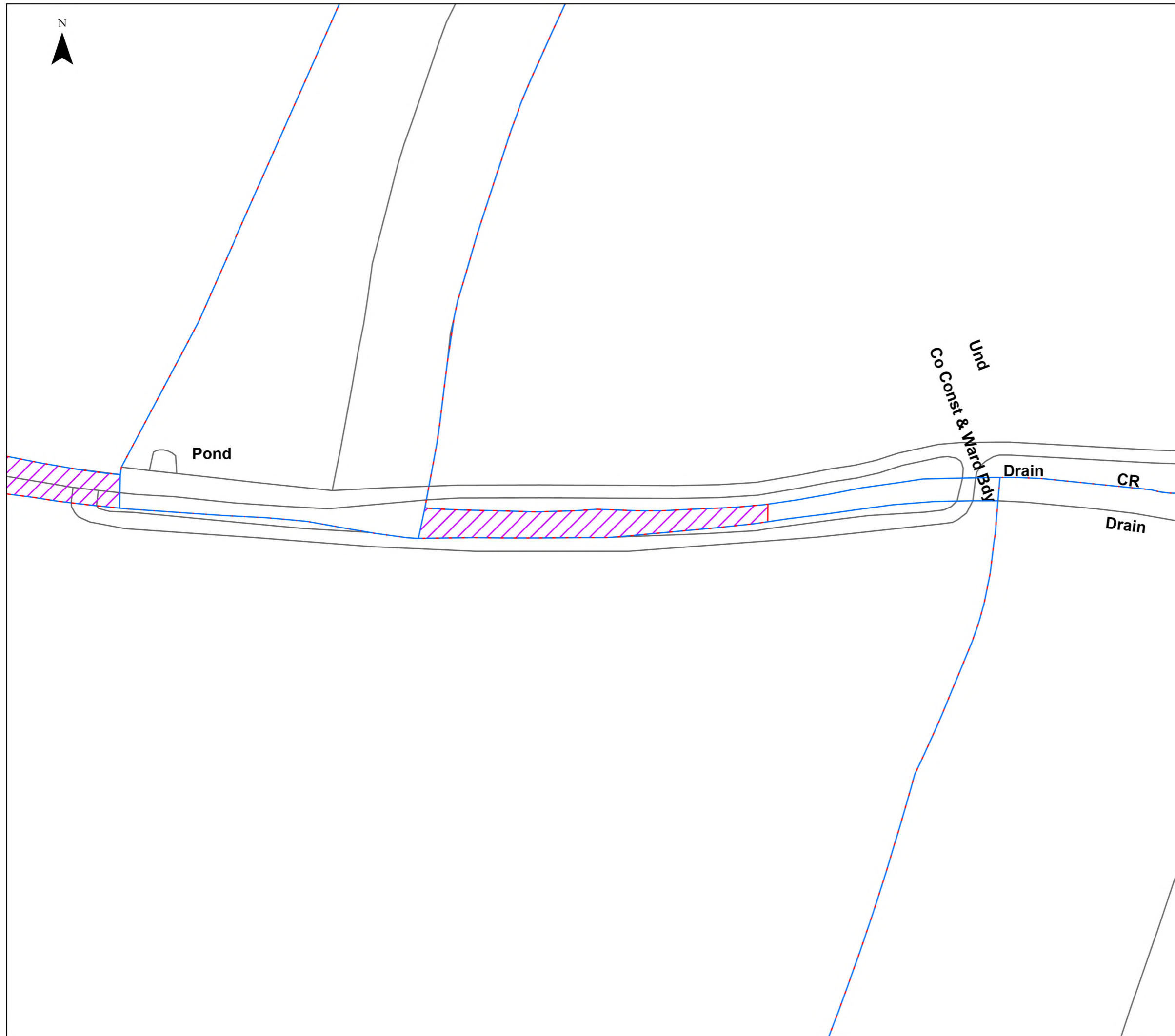

Legend

- Order Limits
- Order Limits - PEIR
- Areas Removed from the Order Limits between PEIR and Submission

© Crown copyright and database rights 2025 Ordnance Survey AC0000808122
 © Crown copyright and database rights 2025 Ordnance Survey AC0000849896

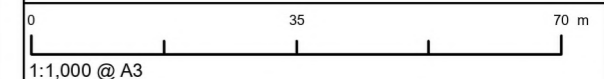

| | |
|--------------------------|-----------------------------|
| APFP Regulation: 5(2)(a) | Application Doc No. 6.2.5.4 |
| Ref: 6.2.5.4 | Date: 04/03/2026 |
| Drawn: TL | Checked: LB |

Figure 5.4: Alterations to the Site Boundary Between PEIR and Submission
 Sheet 55 of 118
 Revision A



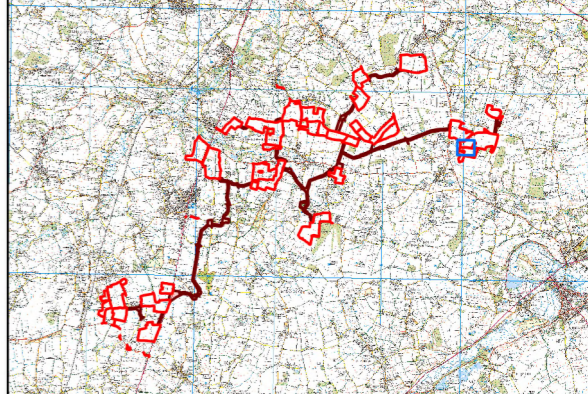
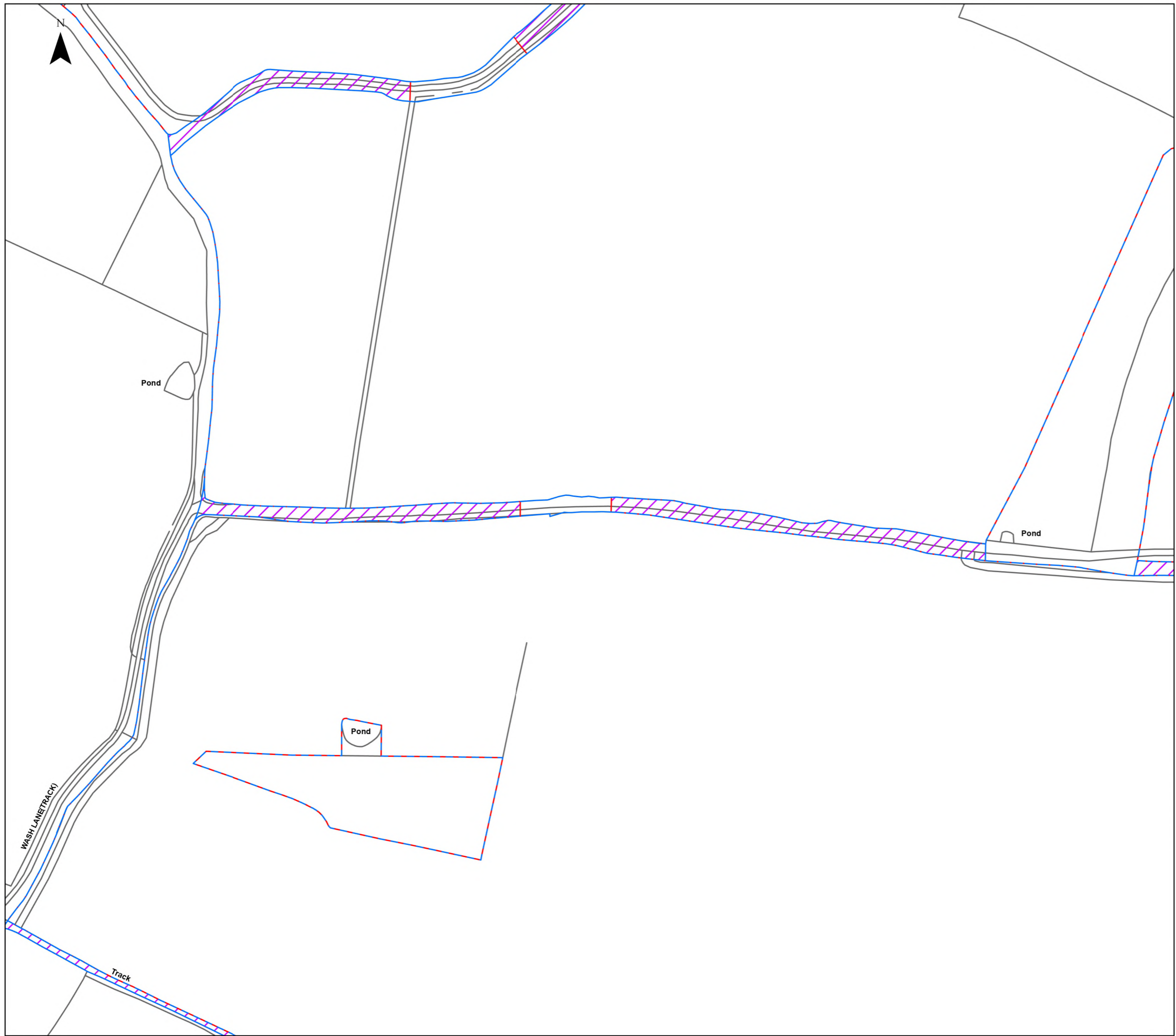

- Legend**
- Order Limits
 - Order Limits - PEIR
 - Areas Removed from the Order Limits between PEIR and Submission

© Crown copyright and database rights 2025 Ordnance Survey AC0000808122
© Crown copyright and database rights 2025 Ordnance Survey AC0000849896

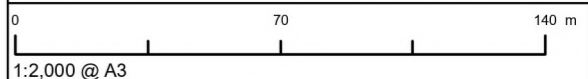

| | |
|--------------------------|-----------------------------|
| APFP Regulation: 5(2)(a) | Application Doc No. 6.2.5.4 |
| Ref: 6.2.5.4 | Date: 04/03/2026 |
| Drawn: TL | Checked: LB |

Figure 5.4: Alterations to the Site Boundary Between PEIR and Submission
Sheet 56 of 118
Revision A

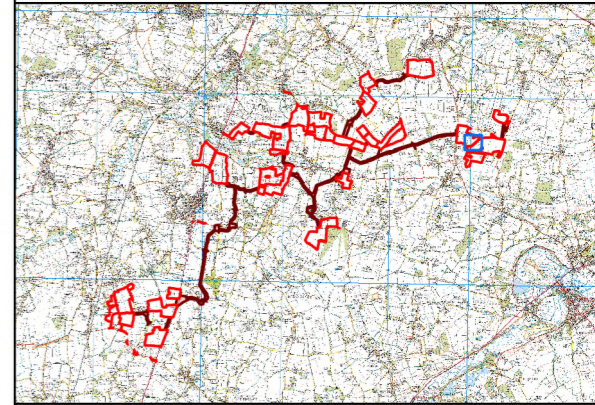

Legend

- Order Limits
- Order Limits - PEIR
- Areas Removed from the Order Limits between PEIR and Submission

© Crown copyright and database rights 2025 Ordnance Survey AC0000808122
 © Crown copyright and database rights 2025 Ordnance Survey AC0000849896

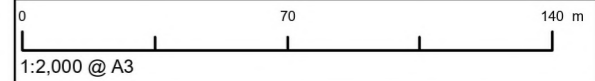

| | |
|--------------------------|-----------------------------|
| APFP Regulation: 5(2)(a) | Application Doc No. 6.2.5.4 |
| Ref: 6.2.5.4 | Date: 04/03/2026 |
| Drawn: TL | Checked: LB |

Figure 5.4: Alterations to the Site Boundary Between PEIR and Submission
 Sheet 57 of 118
 Revision A

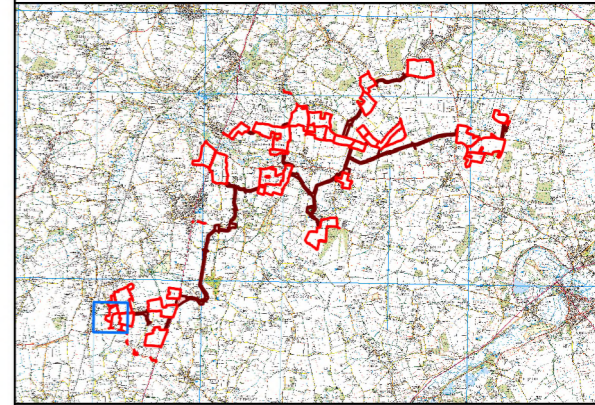
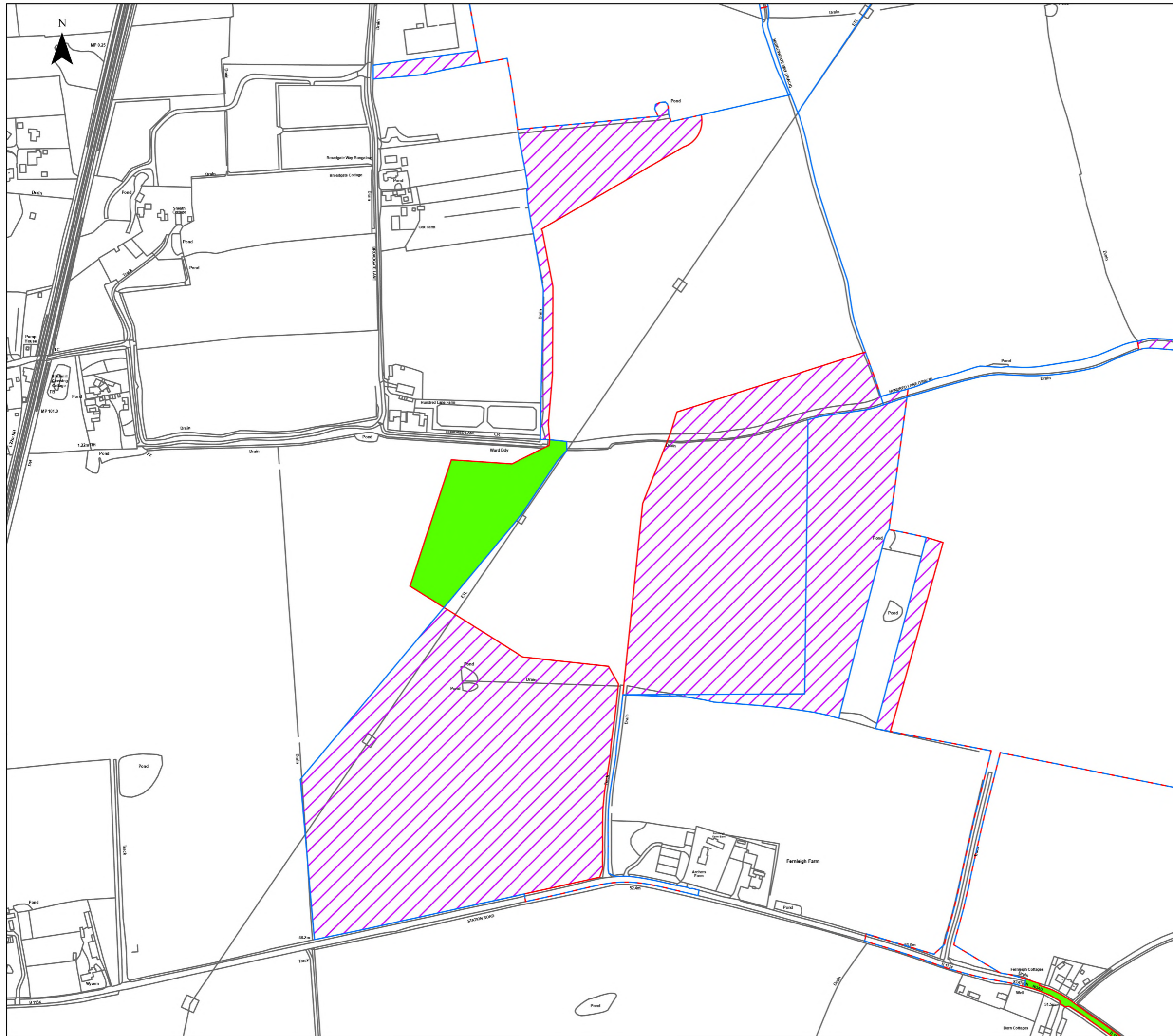

Legend

- Order Limits
- Order Limits - PEIR
- Areas Added to Order Limits between PEIR and Submission
- Areas Removed from the Order Limits between PEIR and Submission

© Crown copyright and database rights 2025 Ordnance Survey AC0000808122
 © Crown copyright and database rights 2025 Ordnance Survey AC0000849896

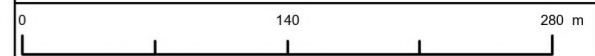

1:4,000 @ A3

| | |
|--------------------------|-----------------------------|
| APFP Regulation: 5(2)(a) | Application Doc No. 6.2.5.4 |
| Ref: 6.2.5.4 | Date: 04/03/2026 |
| Drawn: TL | Checked: LB |

Figure 5.4: Alterations to the Site Boundary Between PEIR and Submission
 Sheet 58 of 118
 Revision A

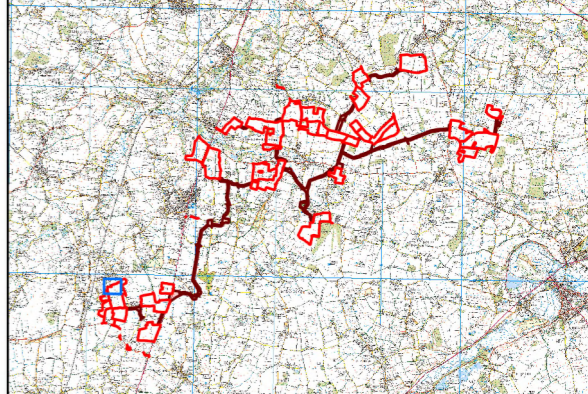
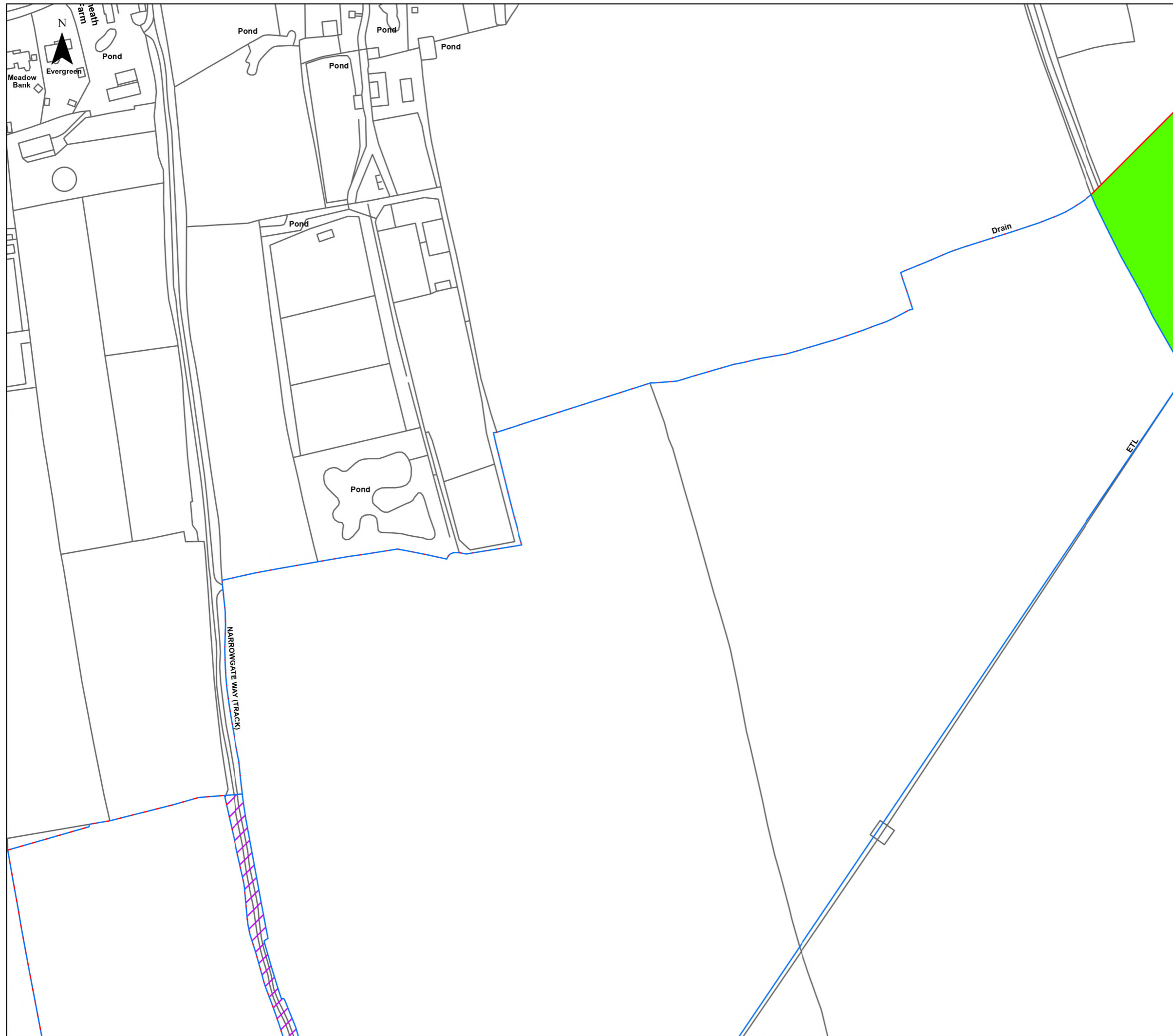

Legend

- Order Limits
- Order Limits - PEIR
- Areas Added to Order Limits between PEIR and Submission
- Areas Removed from the Order Limits between PEIR and Submission

© Crown copyright and database rights 2025 Ordnance Survey AC0000808122
© Crown copyright and database rights 2025 Ordnance Survey AC0000849896

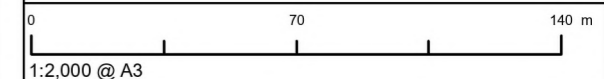

| | |
|--------------------------|-----------------------------|
| APFP Regulation: 5(2)(a) | Application Doc No. 6.2.5.4 |
| Ref: 6.2.5.4 | Date: 04/03/2026 |
| Drawn: TL | Checked: LB |

Figure 5.4: Alterations to the Site Boundary Between PEIR and Submission
Sheet 59 of 118
Revision A

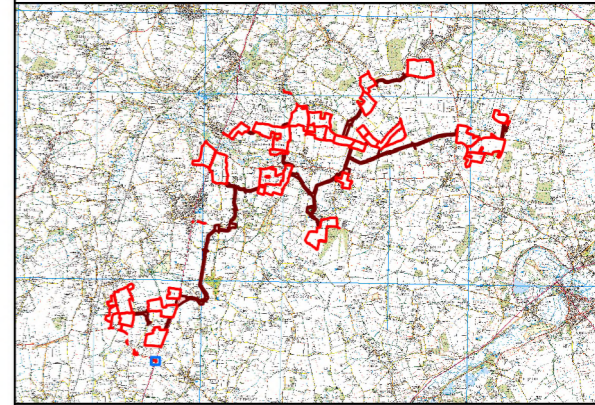
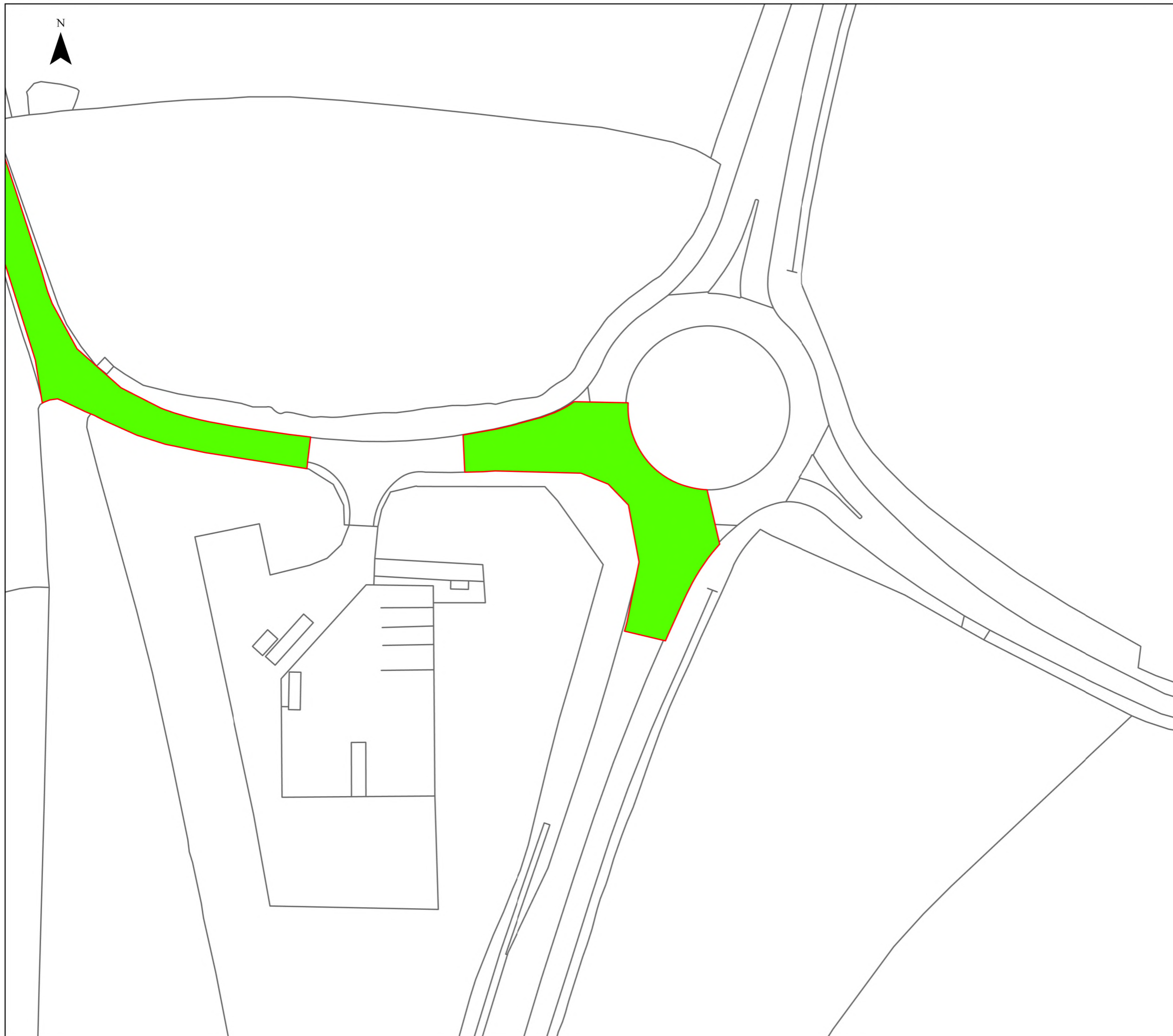

Legend

- Order Limits
- Order Limits - PEIR
- Areas Added to Order Limits between PEIR and Submission

© Crown copyright and database rights 2025 Ordnance Survey AC0000808122
© Crown copyright and database rights 2025 Ordnance Survey AC0000849896

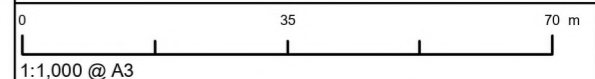

| | |
|--------------------------|-----------------------------|
| APFP Regulation: 5(2)(a) | Application Doc No. 6.2.5.4 |
| Ref: 6.2.5.4 | Date: 04/03/2026 |
| Drawn: TL | Checked: LB |

Figure 5.4: Alterations to the Site Boundary Between PEIR and Submission
Sheet 60 of 118
Revision A

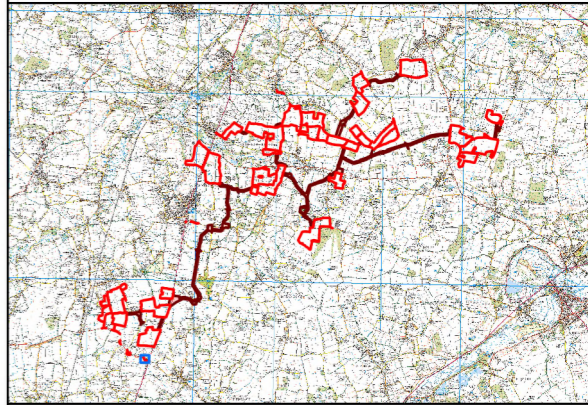
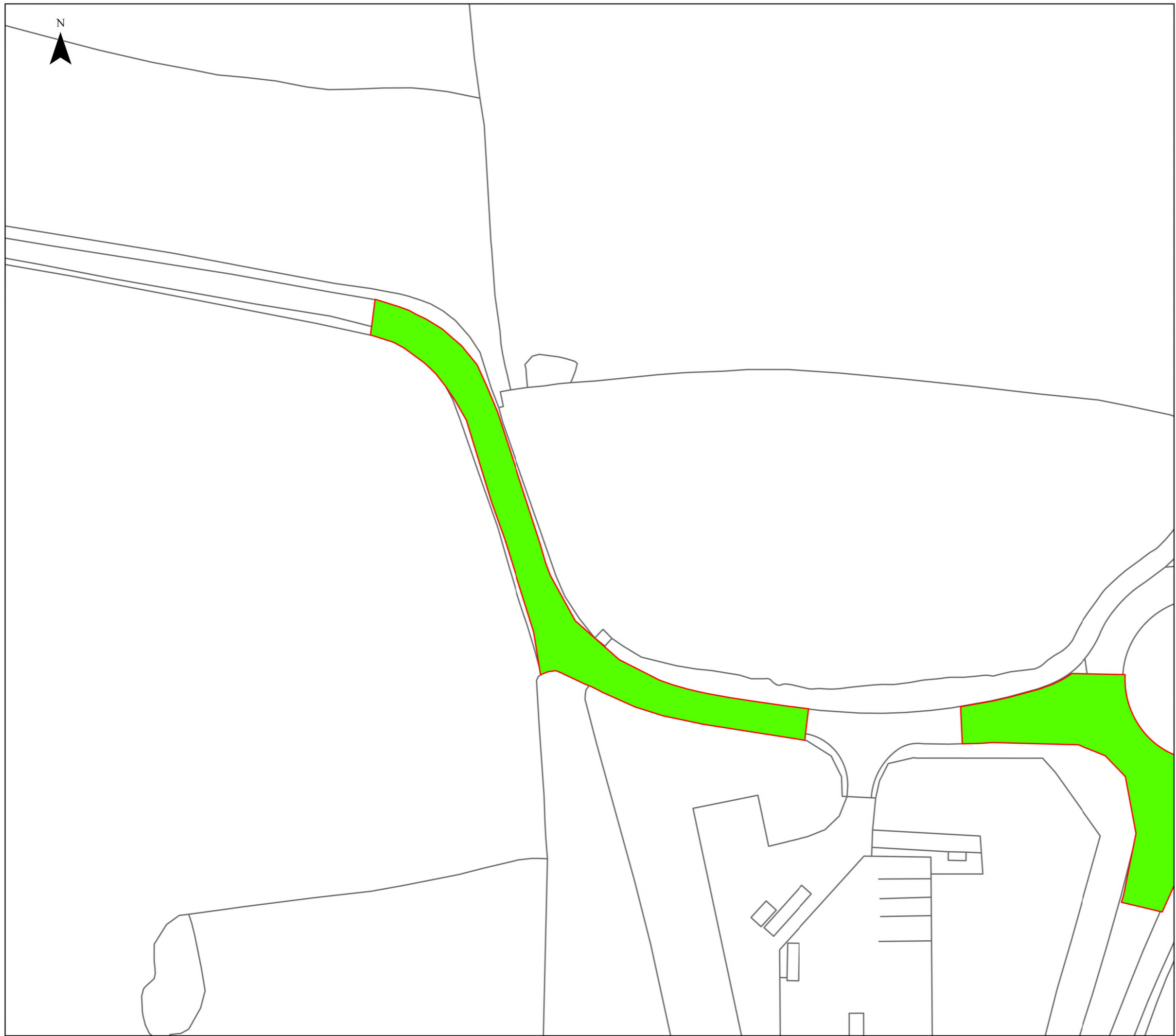

- Legend**
- Order Limits
 - Order Limits - PEIR
 - Areas Added to Order Limits between PEIR and Submission

© Crown copyright and database rights 2025 Ordnance Survey AC0000808122
 © Crown copyright and database rights 2025 Ordnance Survey AC0000849896

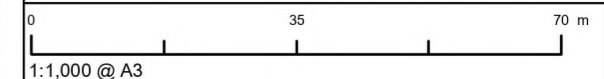

| | |
|--------------------------|-----------------------------|
| APFP Regulation: 5(2)(a) | Application Doc No. 6.2.5.4 |
| Ref: 6.2.5.4 | Date: 04/03/2026 |
| Drawn: TL | Checked: LB |

Figure 5.4: Alterations to the Site Boundary Between PEIR and Submission
 Sheet 61 of 118
 Revision A

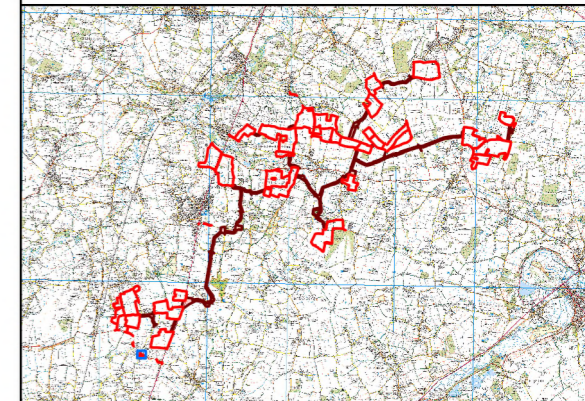

Legend

- Order Limits
- Order Limits - PEIR
- Areas Added to Order Limits between PEIR and Submission

© Crown copyright and database rights 2025 Ordnance Survey AC0000808122
© Crown copyright and database rights 2025 Ordnance Survey AC0000849896

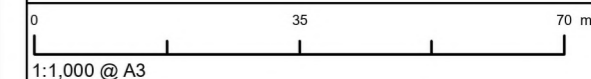

| | |
|--------------------------|-----------------------------|
| APFP Regulation: 5(2)(a) | Application Doc No. 6.2.5.4 |
| Ref: 6.2.5.4 | Date: 04/03/2026 |
| Drawn: TL | Checked: LB |

Figure 5.4: Alterations to the Site Boundary Between PEIR and Submission
Sheet 62 of 118
Revision A

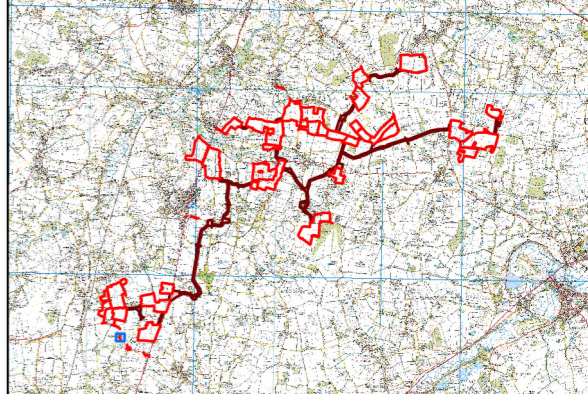
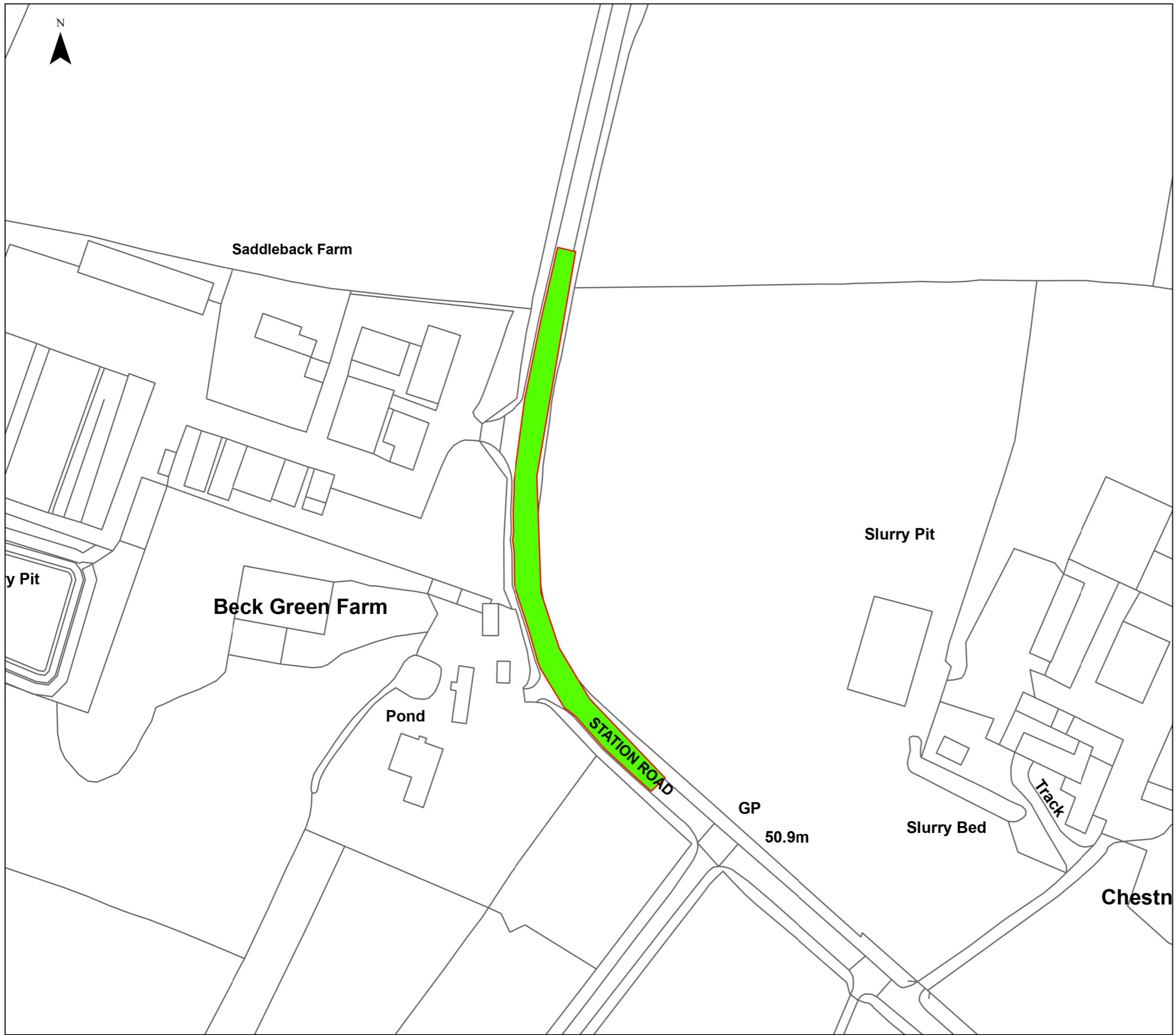

- Legend**
- Order Limits
 - Order Limits - PEIR
 - Areas Added to Order Limits between PEIR and Submission

© Crown copyright and database rights 2025 Ordnance Survey AC0000808122
© Crown copyright and database rights 2025 Ordnance Survey AC0000849896

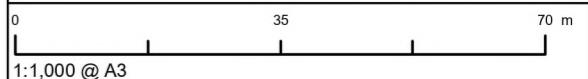

| | |
|--------------------------|-----------------------------|
| APFP Regulation: 5(2)(a) | Application Doc No. 6.2.5.4 |
| Ref: 6.2.5.4 | Date: 04/03/2026 |
| Drawn: TL | Checked: LB |

Figure 5.4: Alterations to the Site Boundary Between PEIR and Submission
Sheet 63 of 118
Revision A

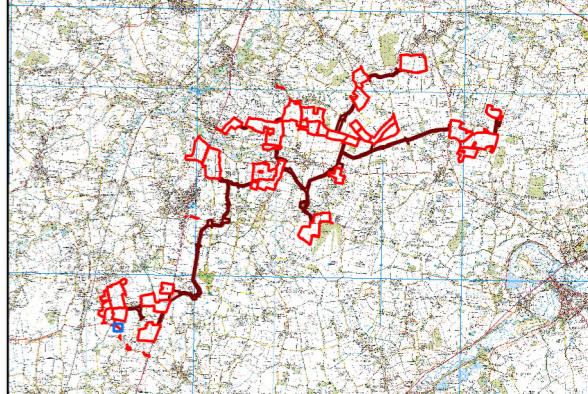
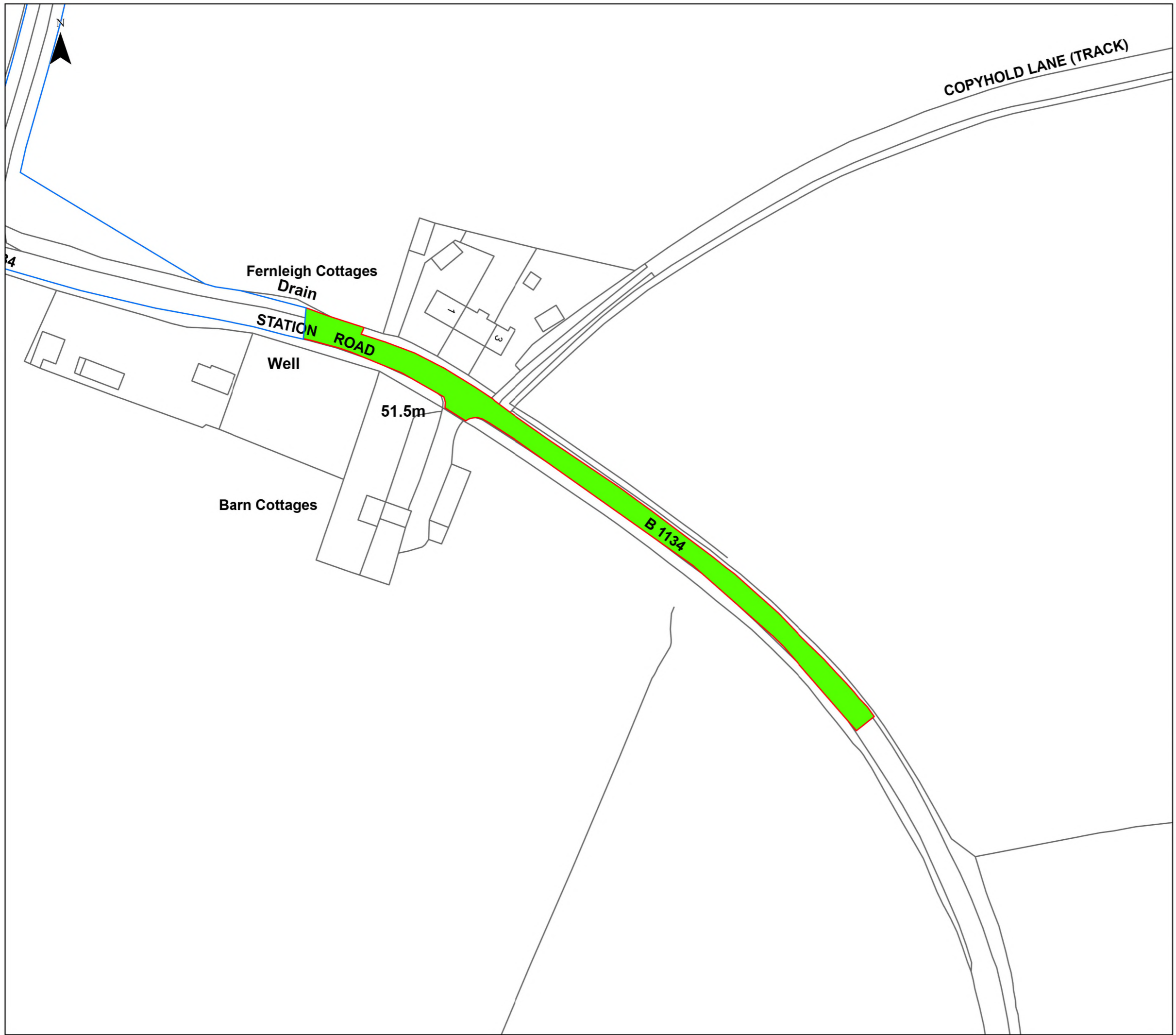

Legend

- Order Limits
- Order Limits - PEIR
- Areas Added to Order Limits between PEIR and Submission

© Crown copyright and database rights 2025 Ordnance Survey AC0000808122
© Crown copyright and database rights 2025 Ordnance Survey AC0000849896

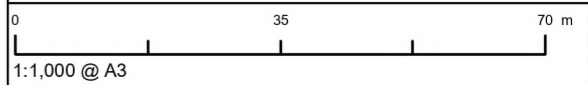

| | |
|--------------------------|-----------------------------|
| APFP Regulation: 5(2)(a) | Application Doc No. 6.2.5.4 |
| Ref: 6.2.5.4 | Date: 04/03/2026 |
| Drawn: TL | Checked: LB |

Figure 5.4: Alterations to the Site Boundary Between PEIR and Submission
Sheet 64 of 118
Revision A

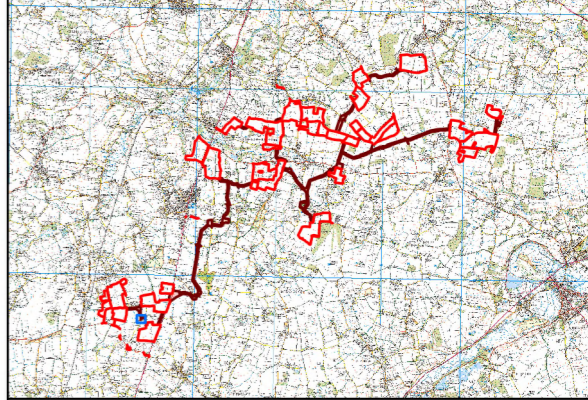
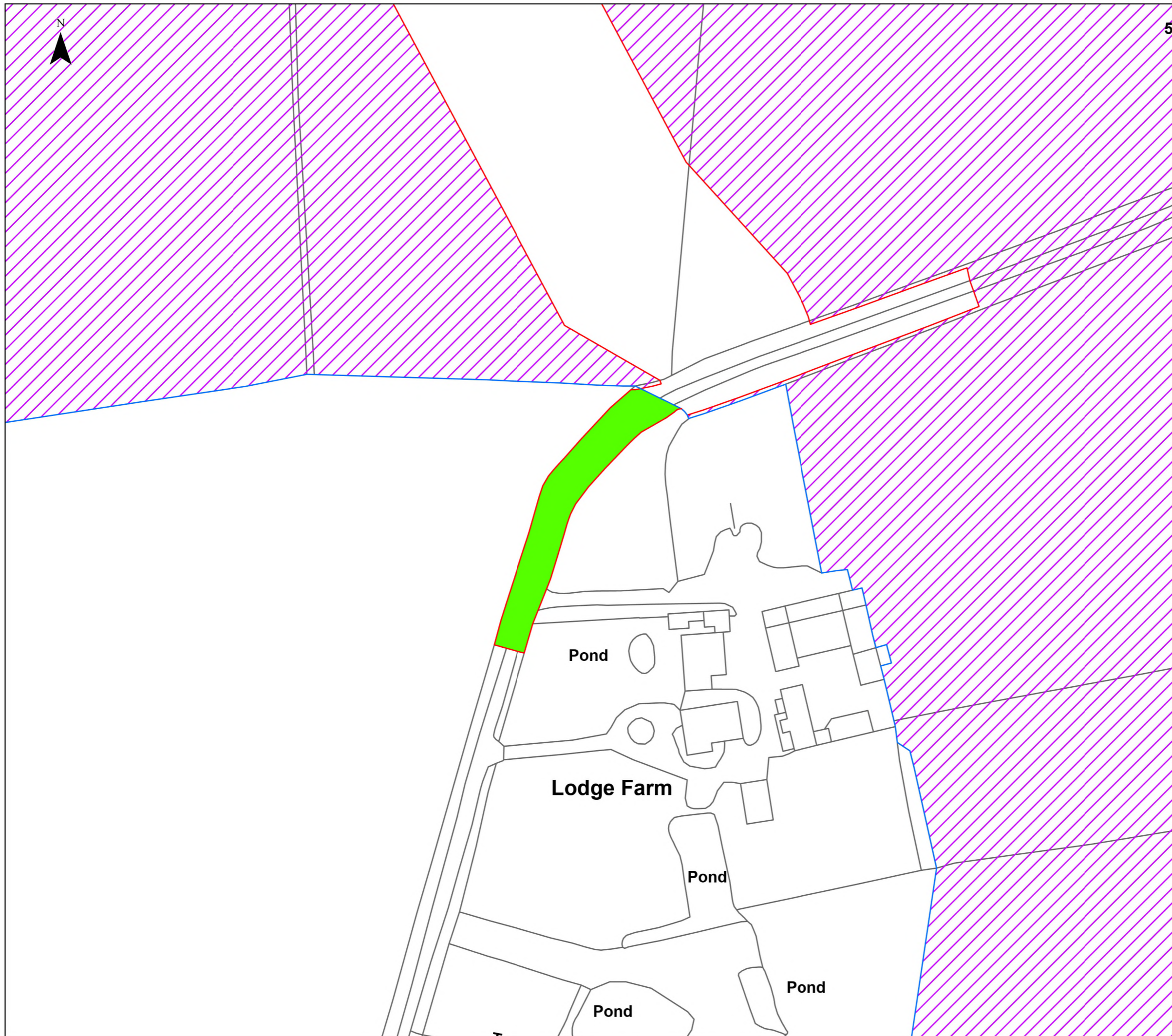

Legend

- Order Limits
- Order Limits - PEIR
- Areas Added to Order Limits between PEIR and Submission
- Areas Removed from the Order Limits between PEIR and Submission

© Crown copyright and database rights 2025 Ordnance Survey AC0000808122
© Crown copyright and database rights 2025 Ordnance Survey AC0000849896

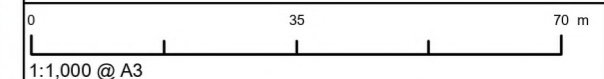

| | |
|--------------------------|-----------------------------|
| APFP Regulation: 5(2)(a) | Application Doc No. 6.2.5.4 |
| Ref: 6.2.5.4 | Date: 04/03/2026 |
| Drawn: TL | Checked: LB |

Figure 5.4: Alterations to the Site Boundary Between PEIR and Submission
Sheet 65 of 118
Revision A

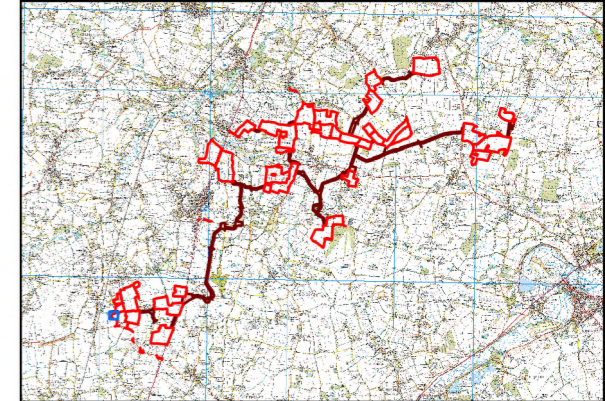
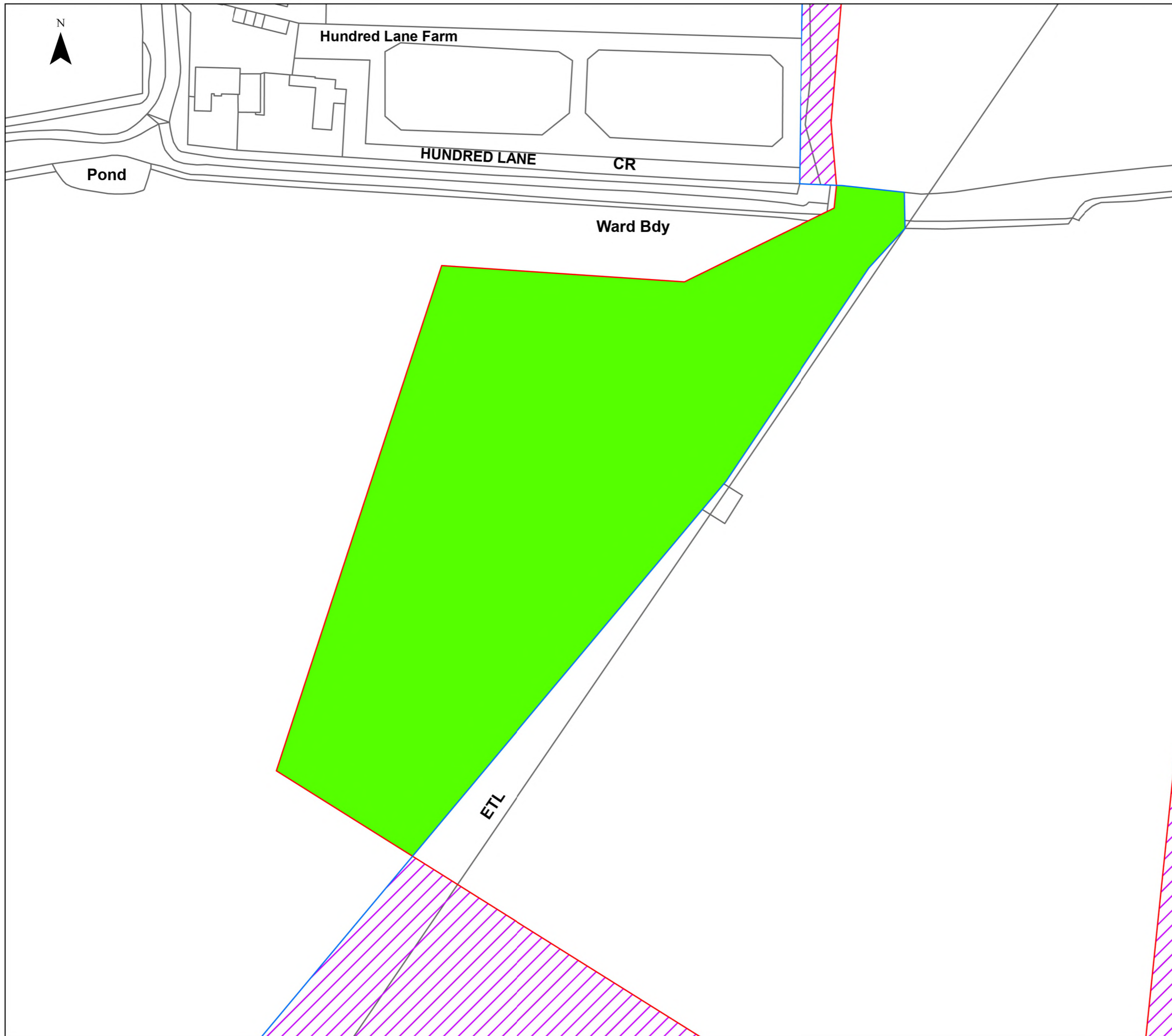

Legend

- Order Limits
- Order Limits - PEIR
- Areas Added to Order Limits between PEIR and Submission
- Areas Removed from the Order Limits between PEIR and Submission

© Crown copyright and database rights 2025 Ordnance Survey AC0000808122
© Crown copyright and database rights 2025 Ordnance Survey AC0000849896

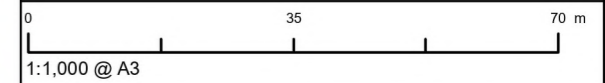

| | |
|--------------------------|-----------------------------|
| APFP Regulation: 5(2)(a) | Application Doc No. 6.2.5.4 |
| Ref: 6.2.5.4 | Date: 04/03/2026 |
| Drawn: TL | Checked: LB |

Figure 5.4: Alterations to the Site Boundary Between PEIR and Submission
Sheet 66 of 118
Revision A

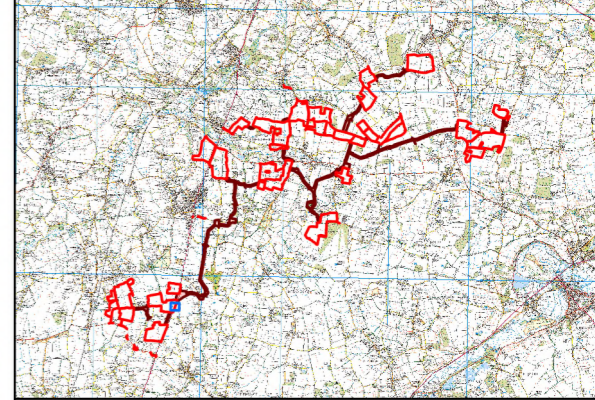
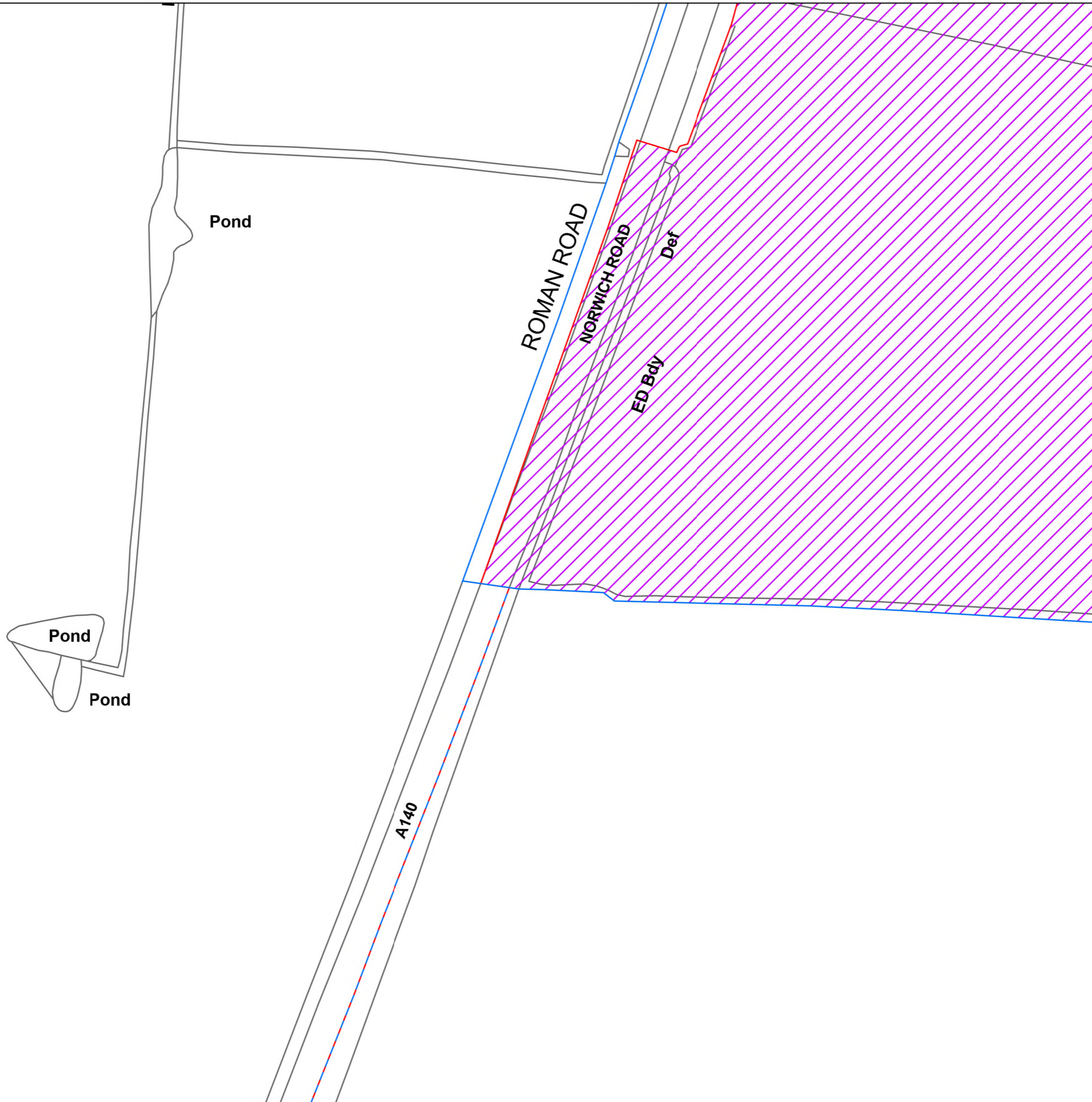

Legend

- Order Limits
- Order Limits - PEIR
- Areas Added to Order Limits between PEIR and Submission
- Areas Removed from the Order Limits between PEIR and Submission

© Crown copyright and database rights 2025 Ordnance Survey AC0000808122
© Crown copyright and database rights 2025 Ordnance Survey AC0000849896

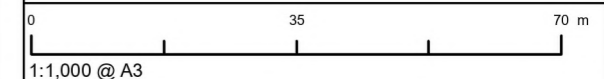

| | |
|--------------------------|-----------------------------|
| APFP Regulation: 5(2)(a) | Application Doc No. 6.2.5.4 |
| Ref: 6.2.5.4 | Date: 04/03/2026 |
| Drawn: TL | Checked: LB |

Figure 5.4: Alterations to the Site Boundary Between PEIR and Submission
Sheet 67 of 118
Revision A

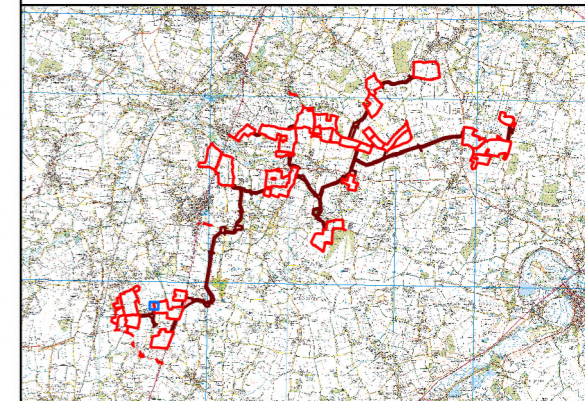
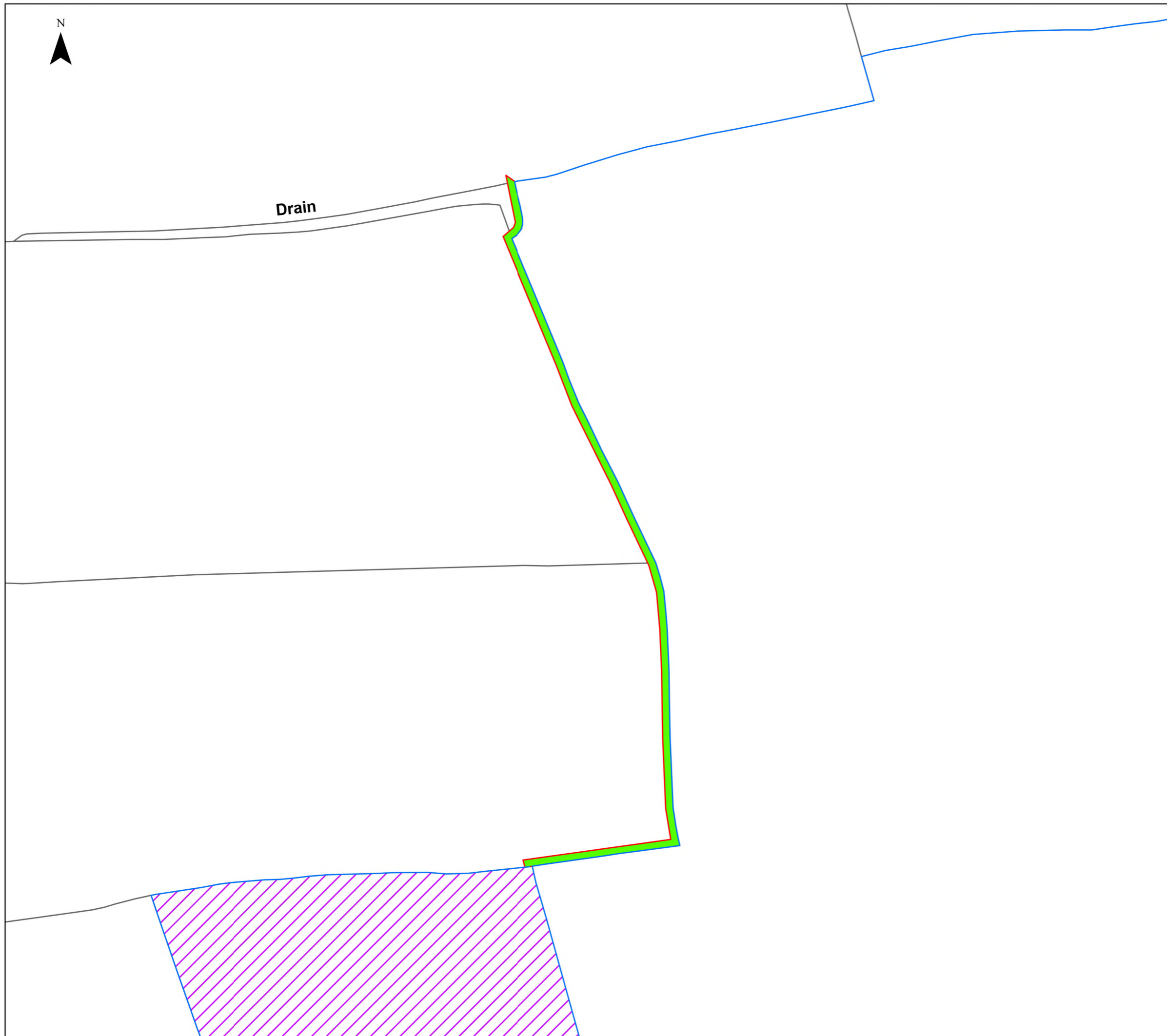

Legend

- Order Limits
- Order Limits - PEIR
- Areas Added to Order Limits between PEIR and Submission
- Areas Removed from the Order Limits between PEIR and Submission

© Crown copyright and database rights 2025 Ordnance Survey AC0000808122
© Crown copyright and database rights 2025 Ordnance Survey AC0000849896

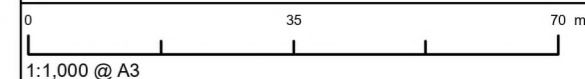

| | |
|--------------------------|-----------------------------|
| APFP Regulation: 5(2)(a) | Application Doc No. 6.2.5.4 |
| Ref: 6.2.5.4 | Date: 04/03/2026 |
| Drawn: TL | Checked: LB |

Figure 5.4: Alterations to the Site Boundary Between PEIR and Submission
Sheet 68 of 118
Revision A





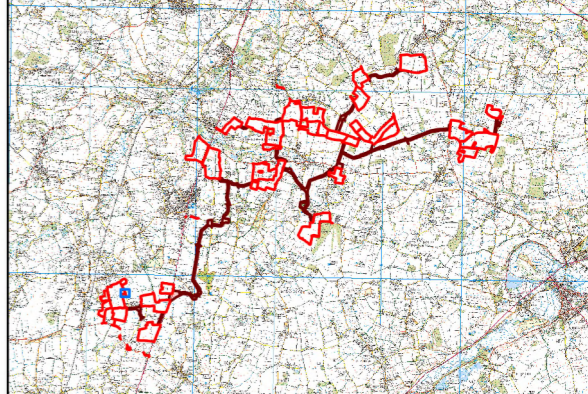

57.6m

ck

Pond



Legend

-  Order Limits
-  Order Limits - PEIR
-  Areas Added to Order Limits between PEIR and Submission
-  Areas Removed from the Order Limits between PEIR and Submission

© Crown copyright and database rights 2025 Ordnance Survey AC0000808122
© Crown copyright and database rights 2025 Ordnance Survey AC0000849896

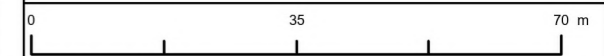

1:1,000 @ A3

| | |
|--------------------------|-----------------------------|
| APFP Regulation: 5(2)(a) | Application Doc No. 6.2.5.4 |
| Ref: 6.2.5.4 | Date: 04/03/2026 |
| Drawn: TL | Checked: LB |

Figure 5.4: Alterations to the Site Boundary Between PEIR and Submission
Sheet 69 of 118
Revision A



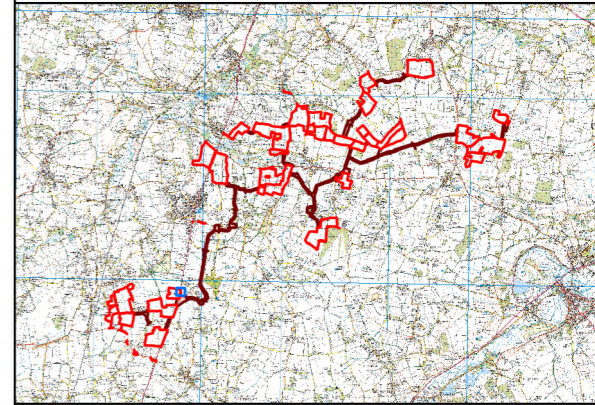
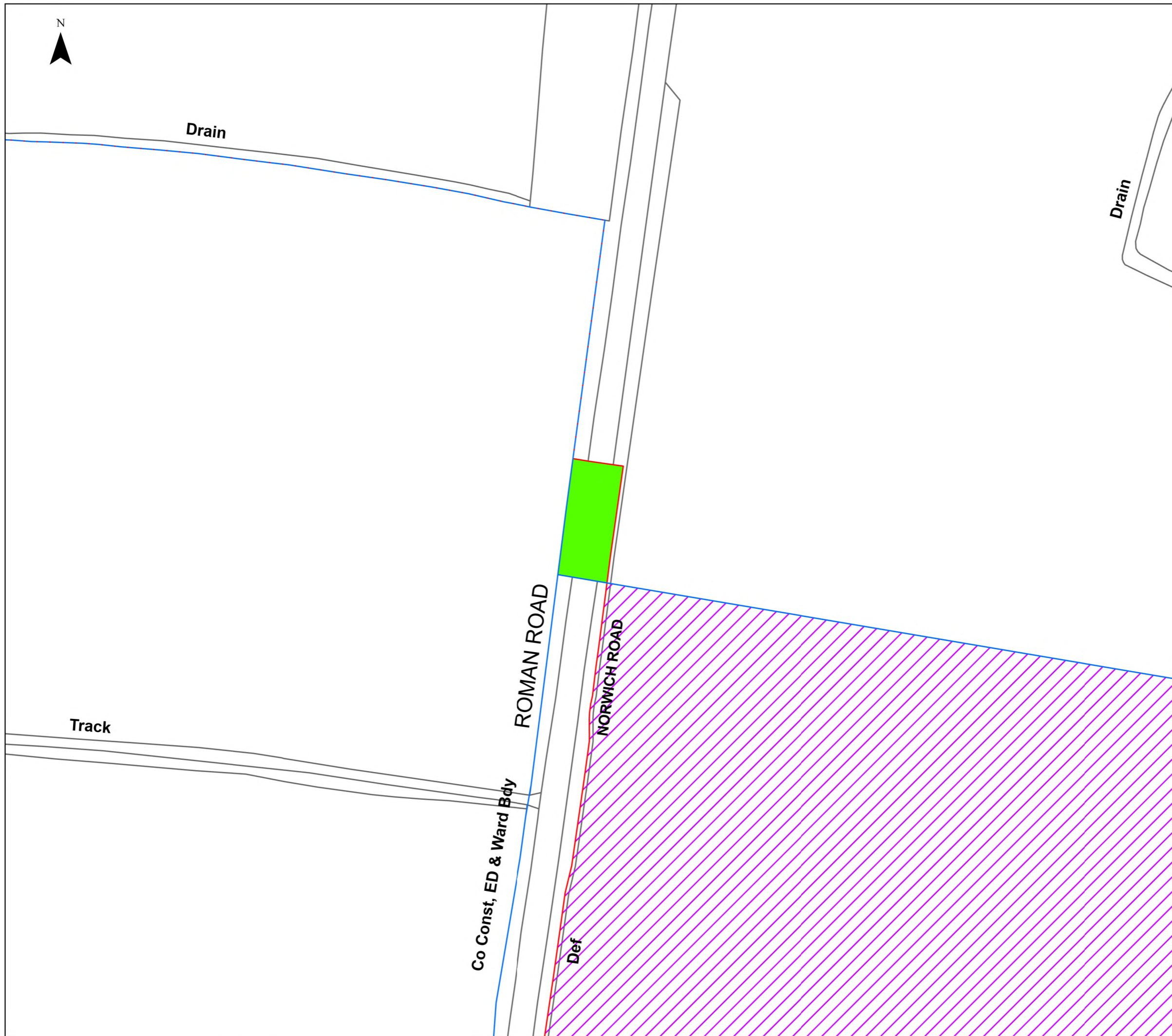

- Legend**
- Order Limits
 - Order Limits - PEIR
 - Areas Added to Order Limits between PEIR and Submission
 - Areas Removed from the Order Limits between PEIR and Submission

© Crown copyright and database rights 2025 Ordnance Survey AC0000808122
 © Crown copyright and database rights 2025 Ordnance Survey AC0000849896

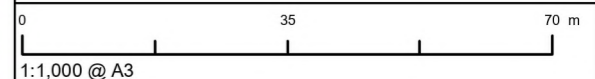

| | |
|--------------------------|-----------------------------|
| APFP Regulation: 5(2)(a) | Application Doc No. 6.2.5.4 |
| Ref: 6.2.5.4 | Date: 04/03/2026 |
| Drawn: TL | Checked: LB |

Figure 5.4: Alterations to the Site Boundary Between PEIR and Submission
 Sheet 70 of 118
 Revision A

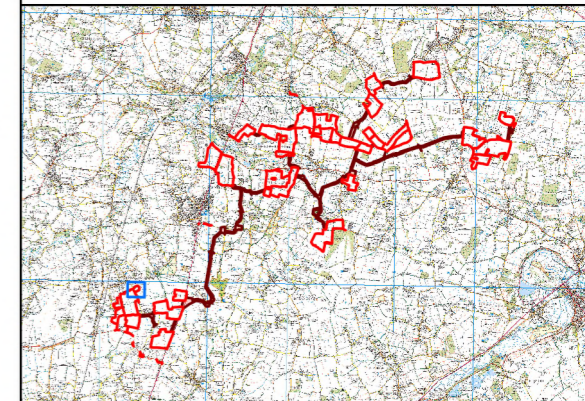
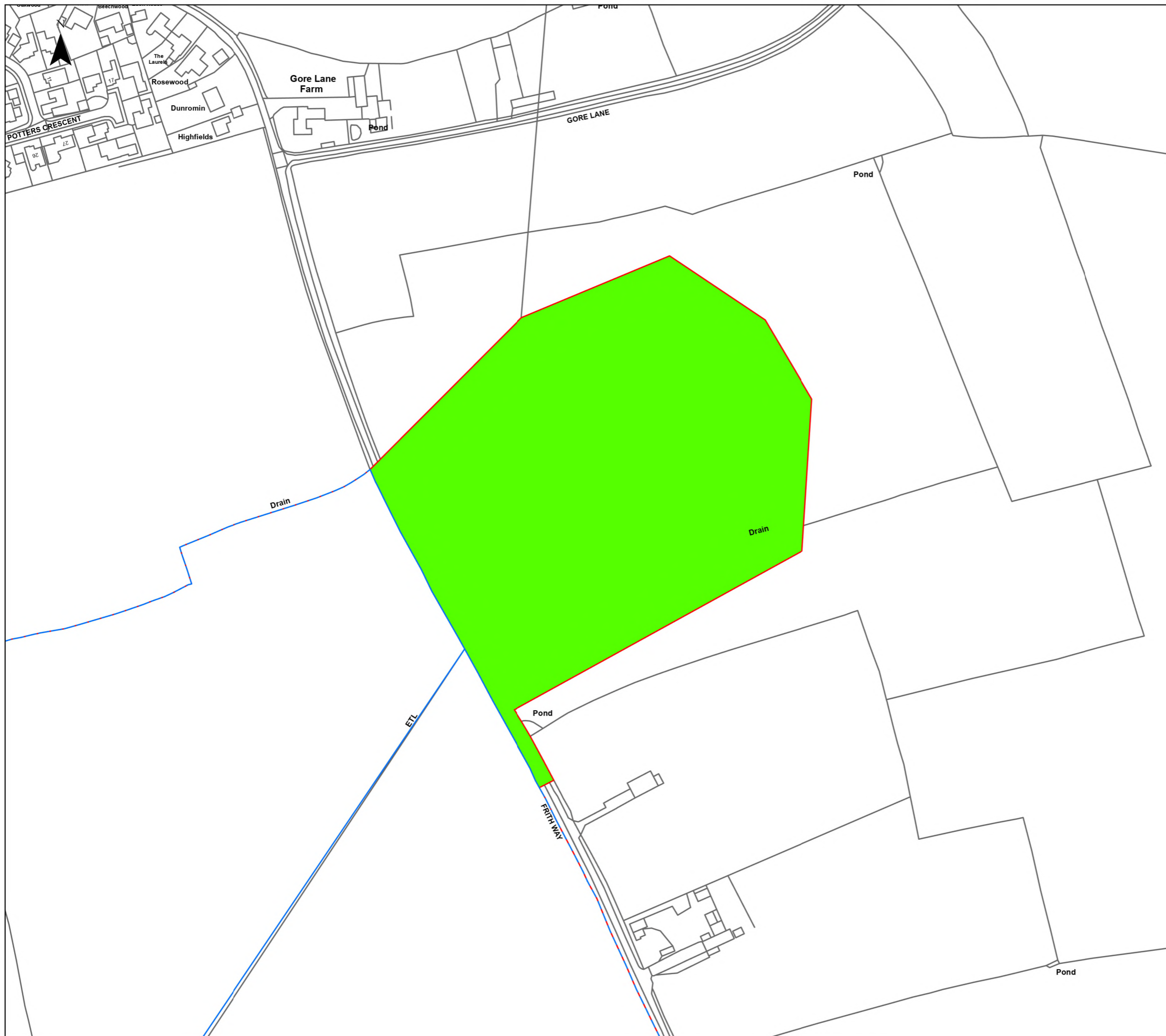

Legend

- Order Limits
- Order Limits - PEIR
- Areas Added to Order Limits between PEIR and Submission
- Areas Removed from the Order Limits between PEIR and Submission

© Crown copyright and database rights 2025 Ordnance Survey AC0000808122
© Crown copyright and database rights 2025 Ordnance Survey AC0000849896

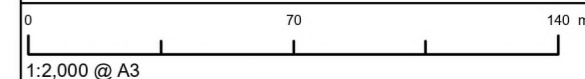

| | |
|--------------------------|-----------------------------|
| APFP Regulation: 5(2)(a) | Application Doc No. 6.2.5.4 |
| Ref: 6.2.5.4 | Date: 04/03/2026 |
| Drawn: TL | Checked: LB |

Figure 5.4: Alterations to the Site Boundary Between PEIR and Submission
Sheet 71 of 118
Revision A

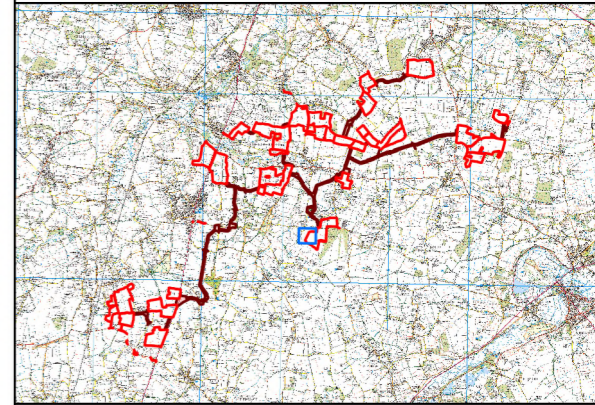
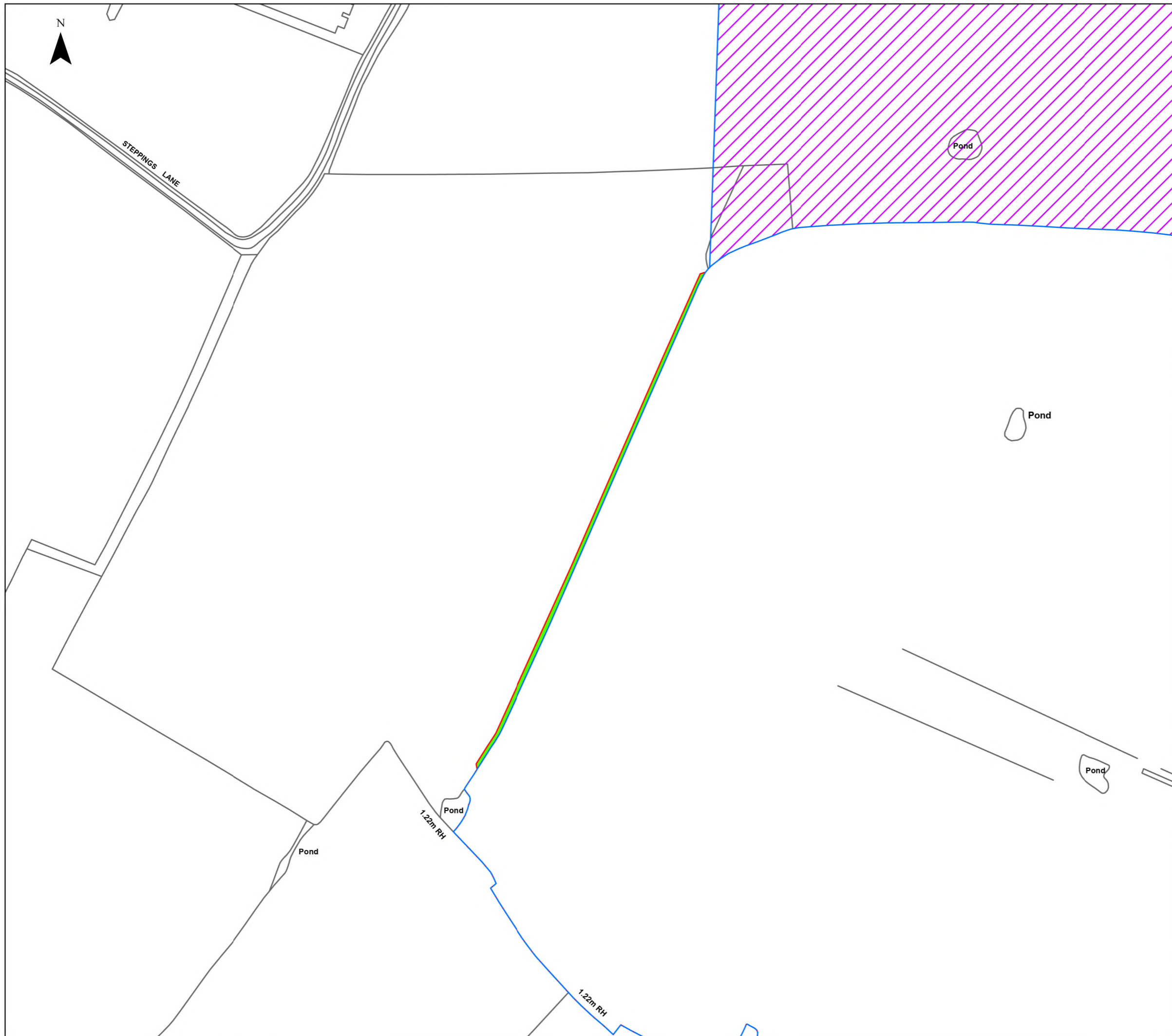

Legend

- Order Limits
- Order Limits - PEIR
- Areas Added to Order Limits between PEIR and Submission
- Areas Removed from the Order Limits between PEIR and Submission

© Crown copyright and database rights 2025 Ordnance Survey AC0000808122
 © Crown copyright and database rights 2025 Ordnance Survey AC0000849896

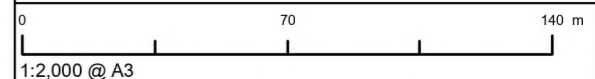



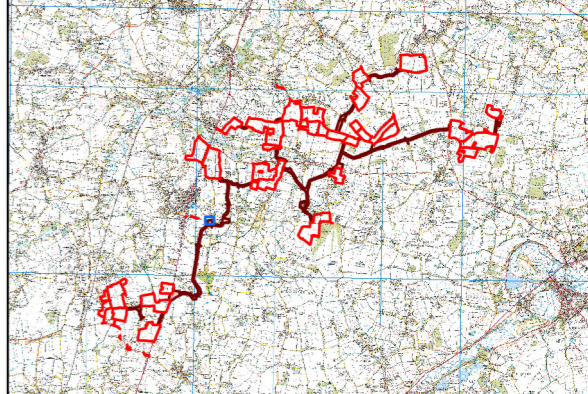

| | |
|--------------------------|-----------------------------|
| APFP Regulation: 5(2)(a) | Application Doc No. 6.2.5.4 |
| Ref: 6.2.5.4 | Date: 04/03/2026 |
| Drawn: TL | Checked: LB |

Figure 5.4: Alterations to the Site Boundary Between PEIR and Submission
 Sheet 72 of 118
 Revision A



Legend

-  Order Limits
-  Order Limits - PEIR
-  Areas Added to Order Limits between PEIR and Submission
-  Areas Removed from the Order Limits between PEIR and Submission

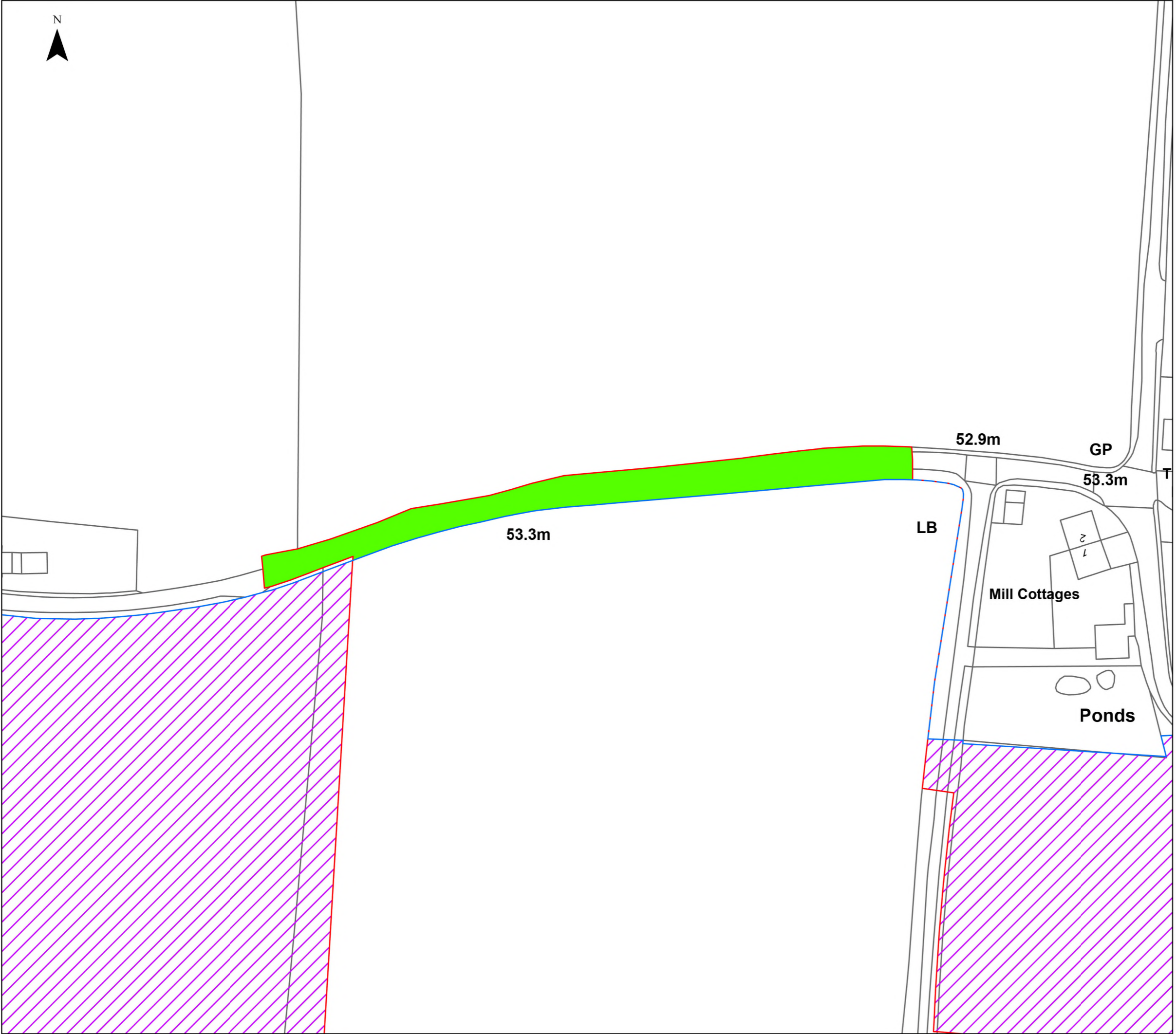

© Crown copyright and database rights 2025 Ordnance Survey AC0000808122
© Crown copyright and database rights 2025 Ordnance Survey AC0000849896

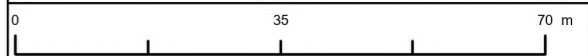

1:1,000 @ A3

| | |
|--------------------------|-----------------------------|
| APFP Regulation: 5(2)(a) | Application Doc No. 6.2.5.4 |
| Ref: 6.2.5.4 | Date: 04/03/2026 |
| Drawn: TL | Checked: LB |

Figure 5.4: Alterations to the Site Boundary Between PEIR and Submission
Sheet 73 of 118
Revision A

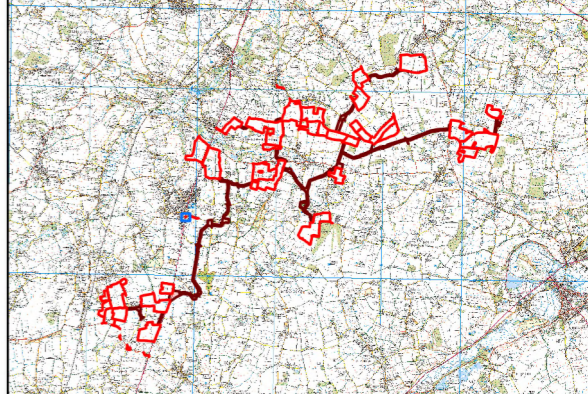
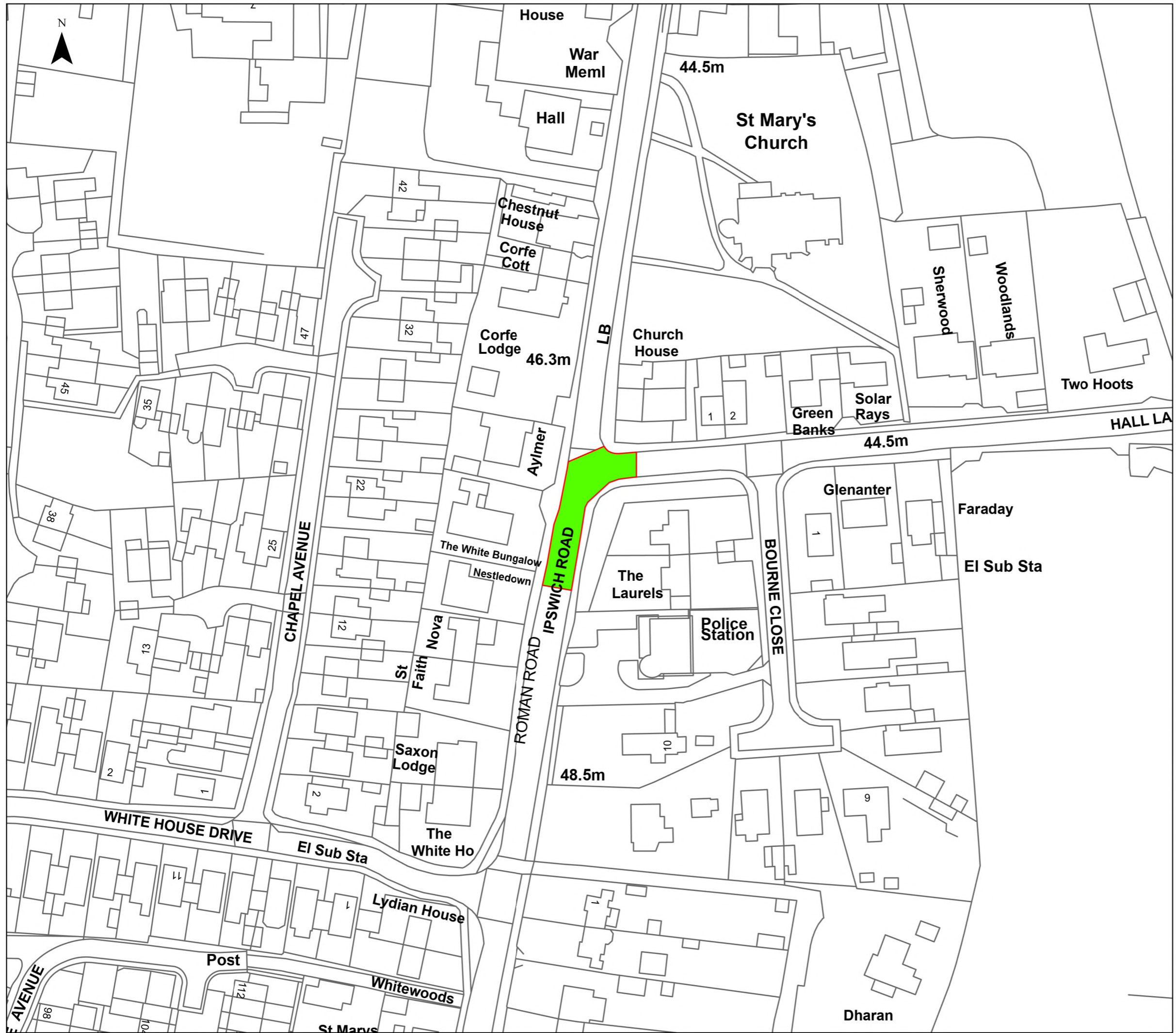

- Legend**
- Order Limits
 - Order Limits - PEIR
 - Areas Added to Order Limits between PEIR and Submission

© Crown copyright and database rights 2025 Ordnance Survey AC0000808122
© Crown copyright and database rights 2025 Ordnance Survey AC0000849896

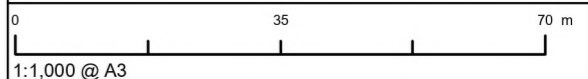

| | |
|--------------------------|-----------------------------|
| APFP Regulation: 5(2)(a) | Application Doc No. 6.2.5.4 |
| Ref: 6.2.5.4 | Date: 04/03/2026 |
| Drawn: TL | Checked: LB |

Figure 5.4: Alterations to the Site Boundary Between PEIR and Submission
Sheet 74 of 118
Revision A

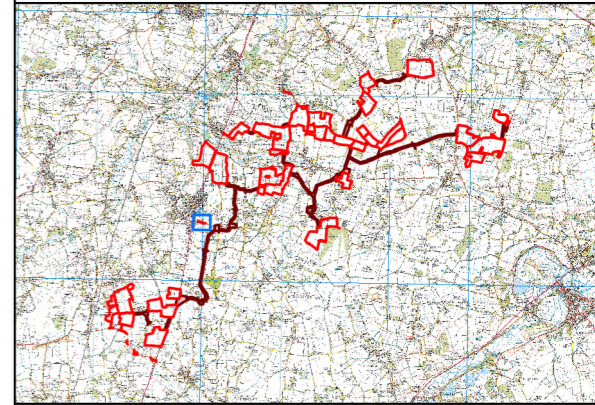

Legend

- Order Limits
- Order Limits - PEIR
- Areas Added to Order Limits between PEIR and Submission
- Areas Removed from the Order Limits between PEIR and Submission

© Crown copyright and database rights 2025 Ordnance Survey AC0000808122
 © Crown copyright and database rights 2025 Ordnance Survey AC0000849896

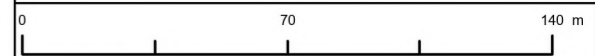

1:2,000 @ A3

| | |
|--------------------------|-----------------------------|
| APFP Regulation: 5(2)(a) | Application Doc No. 6.2.5.4 |
| Ref: 6.2.5.4 | Date: 04/03/2026 |
| Drawn: TL | Checked: LB |

Figure 5.4: Alterations to the Site Boundary Between PEIR and Submission
 Sheet 75 of 118
 Revision A

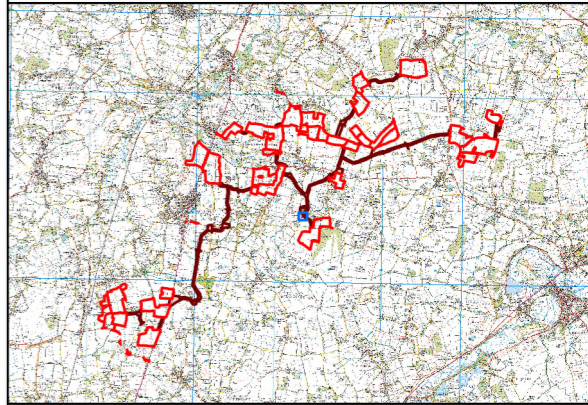
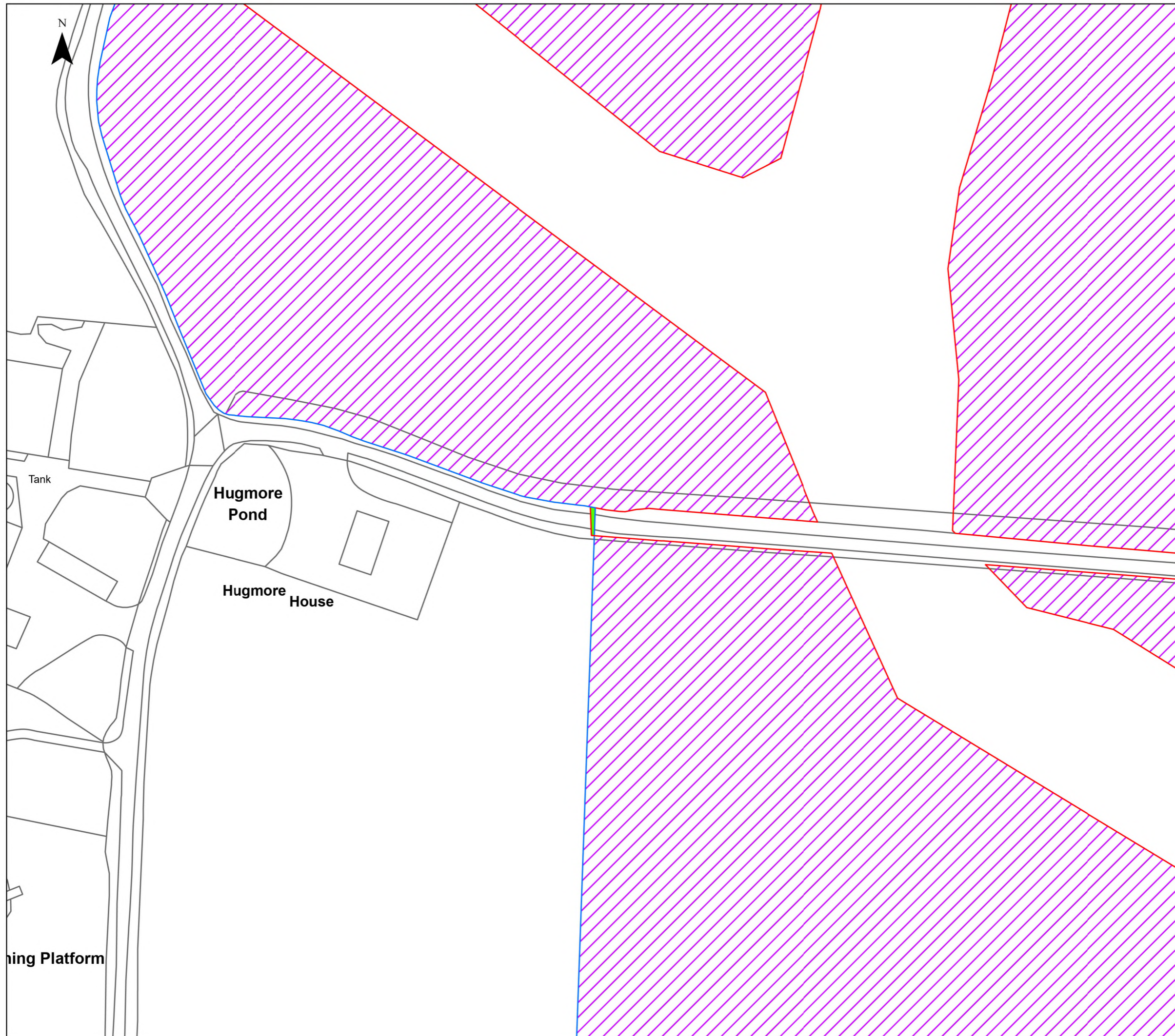

Legend

- Order Limits
- Order Limits - PEIR
- Areas Added to Order Limits between PEIR and Submission
- Areas Removed from the Order Limits between PEIR and Submission

© Crown copyright and database rights 2025 Ordnance Survey AC0000808122
© Crown copyright and database rights 2025 Ordnance Survey AC0000849896

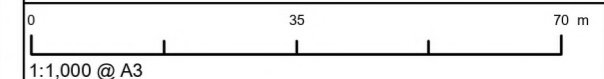

| | |
|--------------------------|-----------------------------|
| APFP Regulation: 5(2)(a) | Application Doc No. 6.2.5.4 |
| Ref: 6.2.5.4 | Date: 04/03/2026 |
| Drawn: TL | Checked: LB |

Figure 5.4: Alterations to the Site Boundary Between PEIR and Submission
Sheet 76 of 118
Revision A

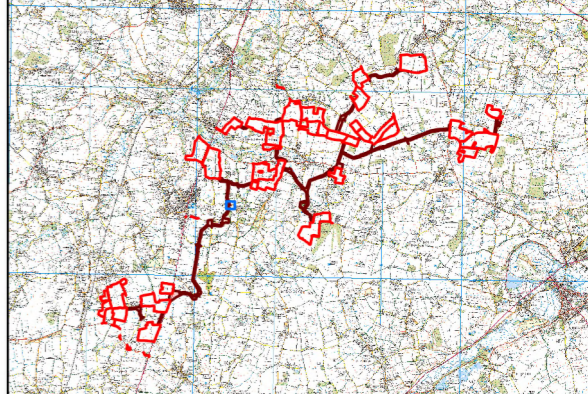
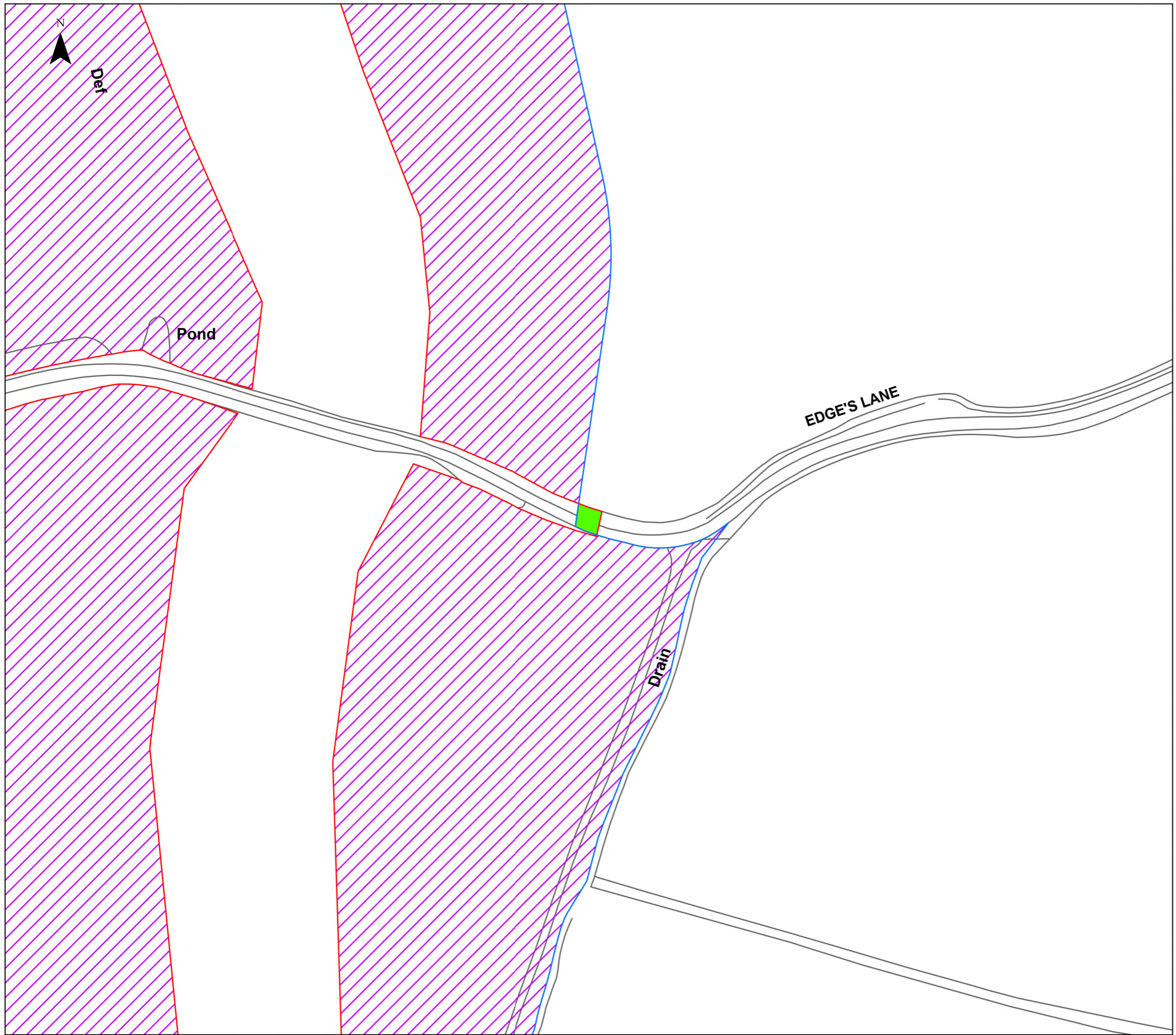

- Legend**
- Order Limits
 - Order Limits - PEIR
 - Areas Added to Order Limits between PEIR and Submission
 - Areas Removed from the Order Limits between PEIR and Submission

© Crown copyright and database rights 2025 Ordnance Survey AC0000808122
© Crown copyright and database rights 2025 Ordnance Survey AC0000849896

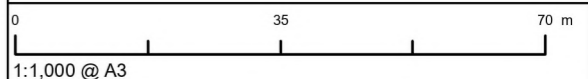

| | |
|--------------------------|-----------------------------|
| APFP Regulation: 5(2)(a) | Application Doc No. 6.2.5.4 |
| Ref: 6.2.5.4 | Date: 04/03/2026 |
| Drawn: TL | Checked: LB |

Figure 5.4: Alterations to the Site Boundary Between PEIR and Submission
Sheet 77 of 118
Revision A

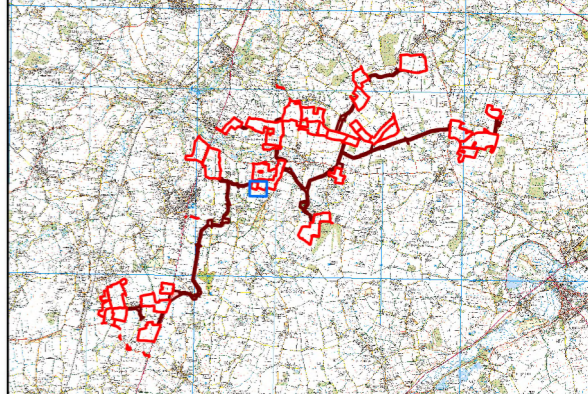
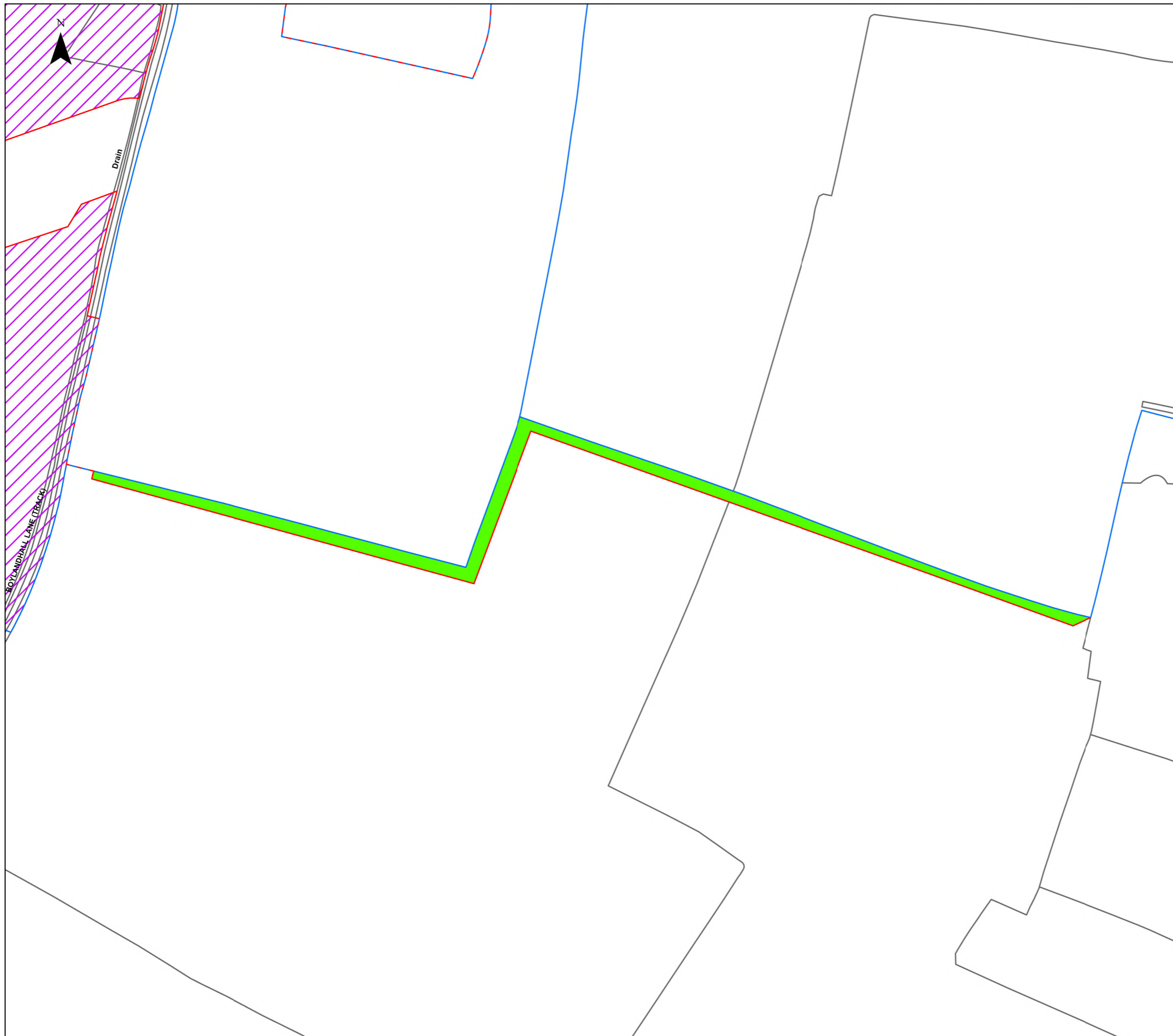

Legend

- Order Limits
- Order Limits - PEIR
- Areas Added to Order Limits between PEIR and Submission
- Areas Removed from the Order Limits between PEIR and Submission

© Crown copyright and database rights 2025 Ordnance Survey AC0000808122
© Crown copyright and database rights 2025 Ordnance Survey AC0000849896

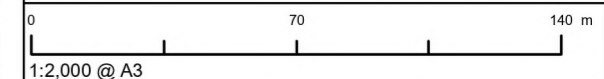

| | |
|--------------------------|-----------------------------|
| APFP Regulation: 5(2)(a) | Application Doc No. 6.2.5.4 |
| Ref: 6.2.5.4 | Date: 04/03/2026 |
| Drawn: TL | Checked: LB |

Figure 5.4: Alterations to the Site Boundary Between PEIR and Submission
Sheet 78 of 118
Revision A

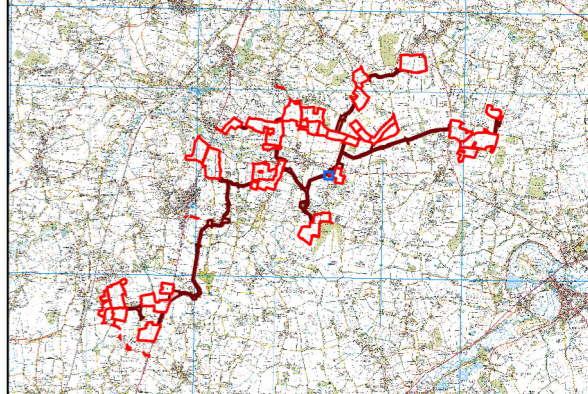
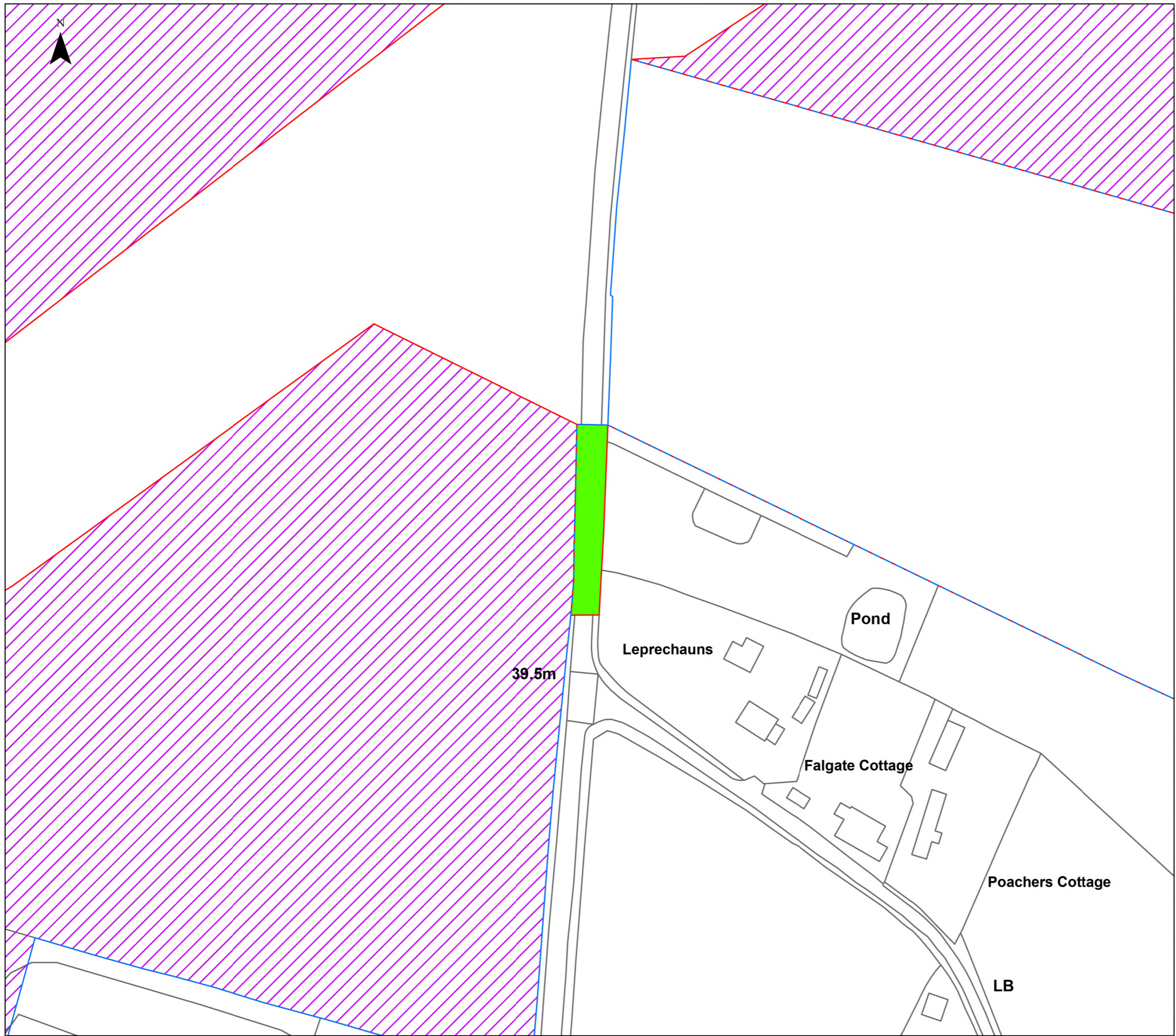

- Legend**
- Order Limits
 - Order Limits - PEIR
 - Areas Added to Order Limits between PEIR and Submission
 - Areas Removed from the Order Limits between PEIR and Submission

© Crown copyright and database rights 2025 Ordnance Survey AC0000808122
© Crown copyright and database rights 2025 Ordnance Survey AC0000849896

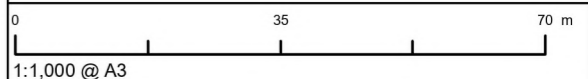

| | |
|--------------------------|-----------------------------|
| APFP Regulation: 5(2)(a) | Application Doc No. 6.2.5.4 |
| Ref: 6.2.5.4 | Date: 04/03/2026 |
| Drawn: TL | Checked: LB |

Figure 5.4: Alterations to the Site Boundary Between PEIR and Submission
Sheet 79 of 118
Revision A

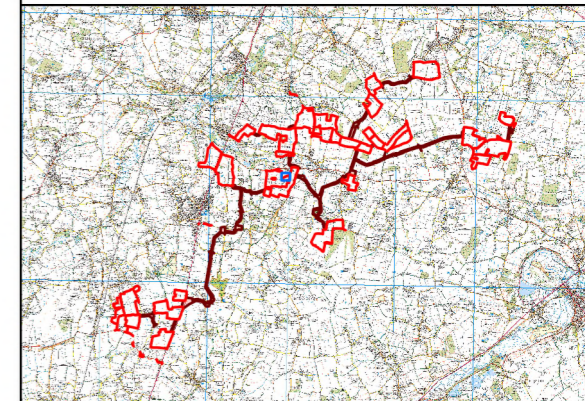
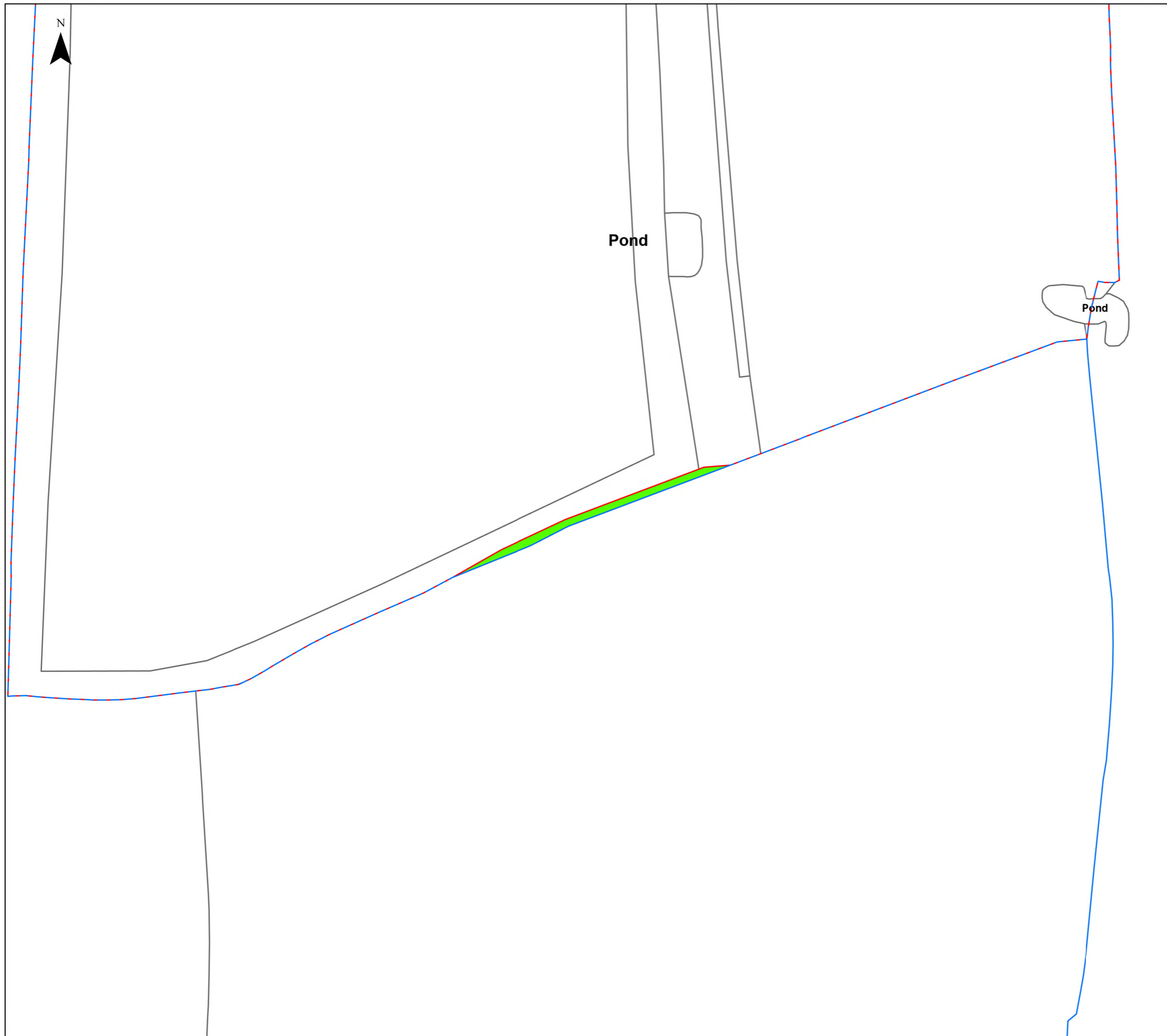

Legend

- Order Limits
- Order Limits - PEIR
- Areas Added to Order Limits between PEIR and Submission
- Areas Removed from the Order Limits between PEIR and Submission

© Crown copyright and database rights 2025 Ordnance Survey AC0000808122
© Crown copyright and database rights 2025 Ordnance Survey AC0000849896

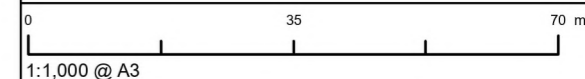



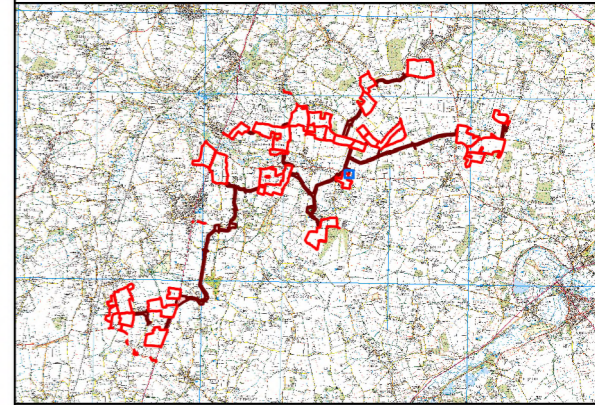
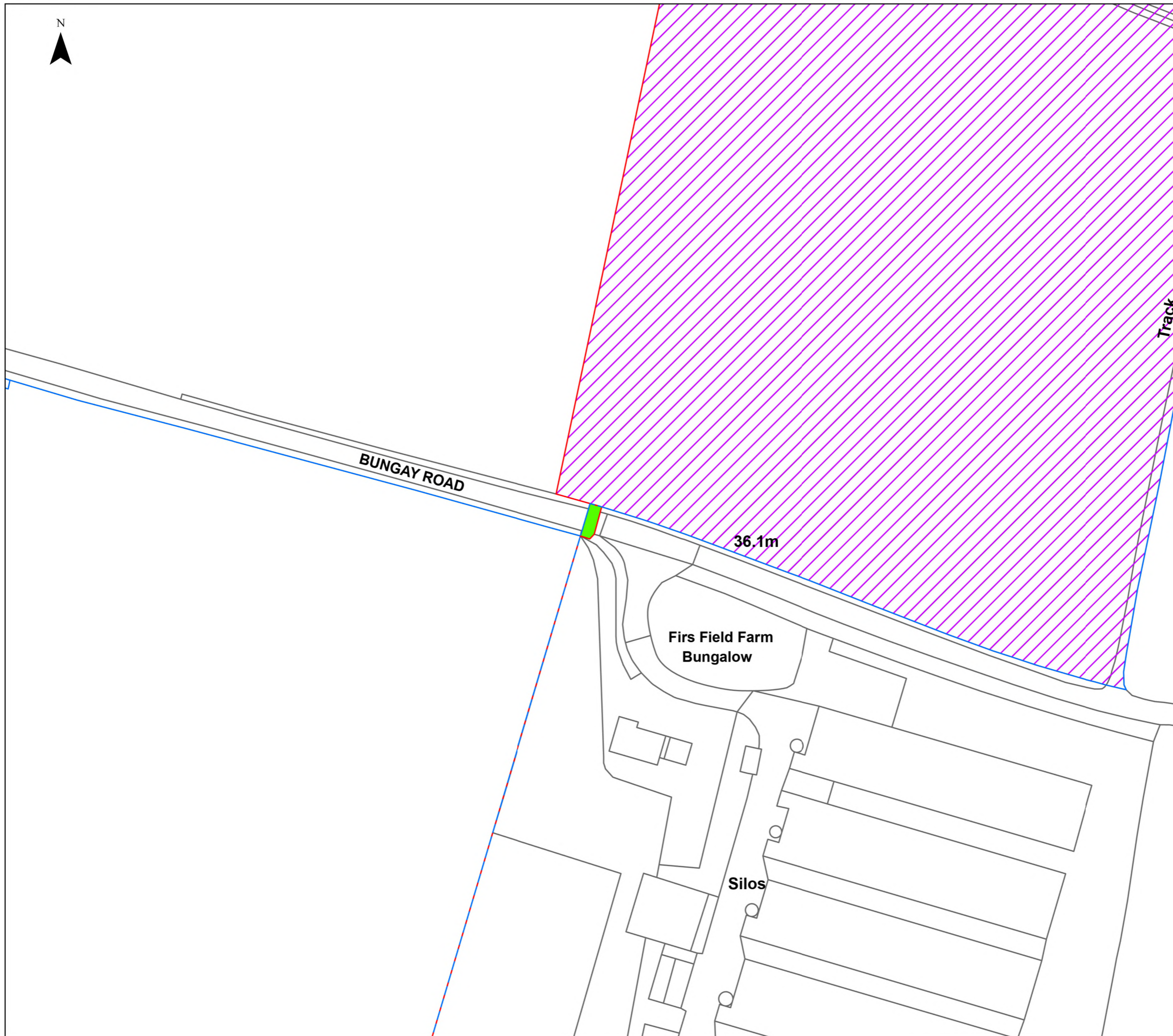

| | |
|--------------------------|-----------------------------|
| APFP Regulation: 5(2)(a) | Application Doc No. 6.2.5.4 |
| Ref: 6.2.5.4 | Date: 04/03/2026 |
| Drawn: TL | Checked: LB |

**Figure 5.4: Alterations to the Site
Boundary Between PEIR and Submission**
Sheet 80 of 118
Revision A



Legend

-  Order Limits
-  Order Limits - PEIR
-  Areas Added to Order Limits between PEIR and Submission
-  Areas Removed from the Order Limits between PEIR and Submission

© Crown copyright and database rights 2025 Ordnance Survey AC0000808122
© Crown copyright and database rights 2025 Ordnance Survey AC0000849896

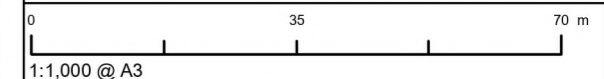

| | |
|--------------------------|-----------------------------|
| APFP Regulation: 5(2)(a) | Application Doc No. 6.2.5.4 |
| Ref: 6.2.5.4 | Date: 04/03/2026 |
| Drawn: TL | Checked: LB |

Figure 5.4: Alterations to the Site Boundary Between PEIR and Submission
Sheet 81 of 118
Revision A

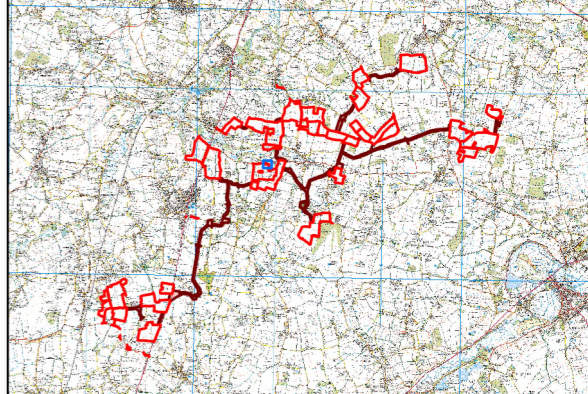
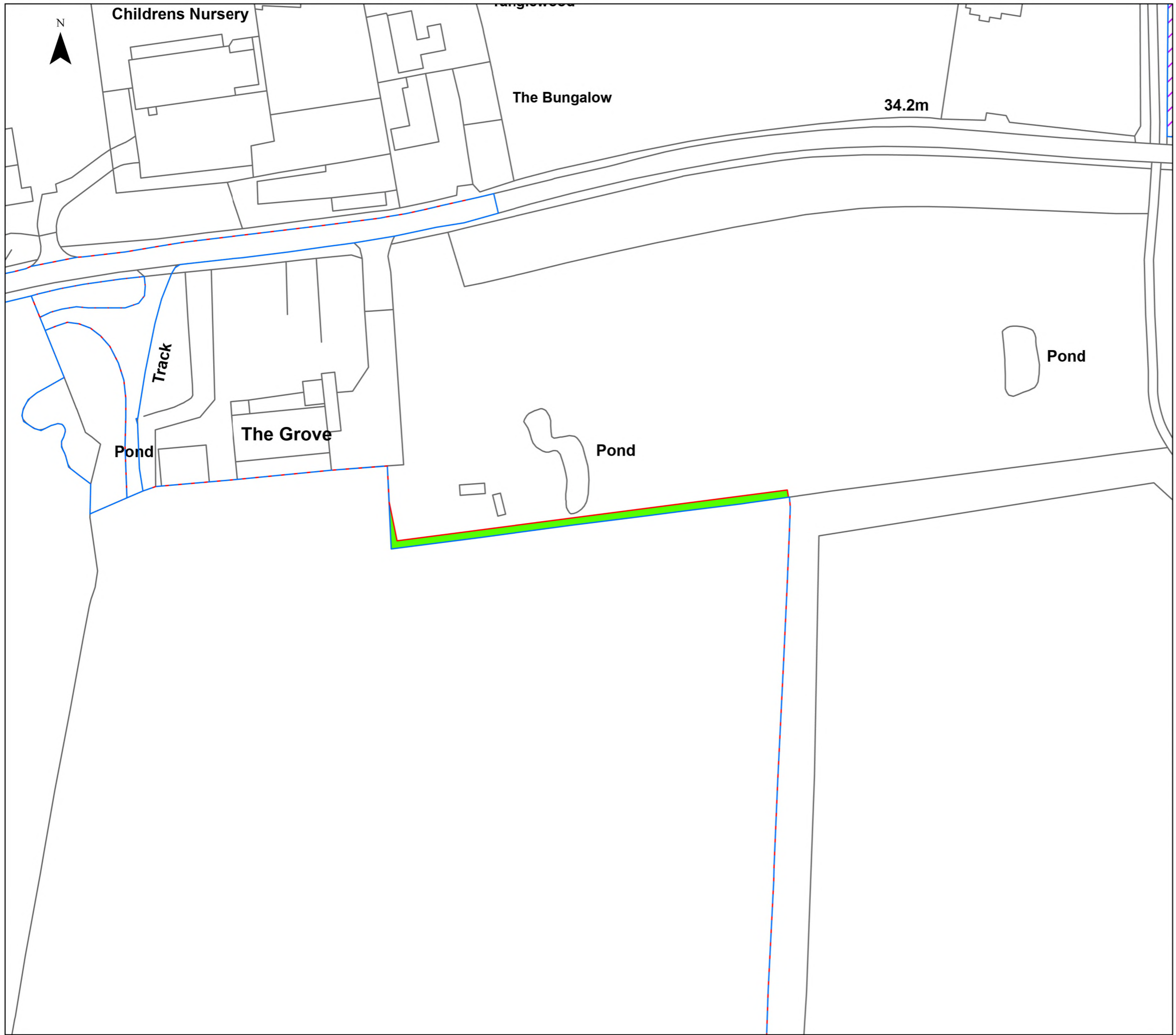

Legend

- Order Limits
- Order Limits - PEIR
- Areas Added to Order Limits between PEIR and Submission
- Areas Removed from the Order Limits between PEIR and Submission

© Crown copyright and database rights 2025 Ordnance Survey AC0000808122
© Crown copyright and database rights 2025 Ordnance Survey AC0000849896

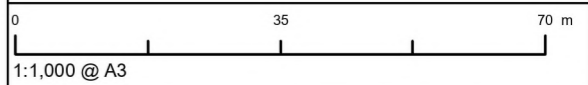

| | |
|--------------------------|-----------------------------|
| APFP Regulation: 5(2)(a) | Application Doc No. 6.2.5.4 |
| Ref: 6.2.5.4 | Date: 04/03/2026 |
| Drawn: TL | Checked: LB |

Figure 5.4: Alterations to the Site Boundary Between PEIR and Submission
Sheet 82 of 118
Revision A

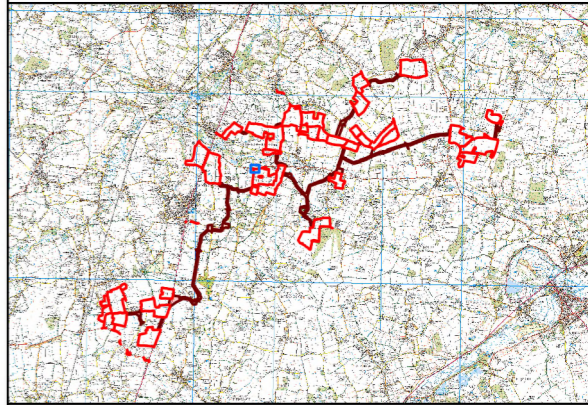
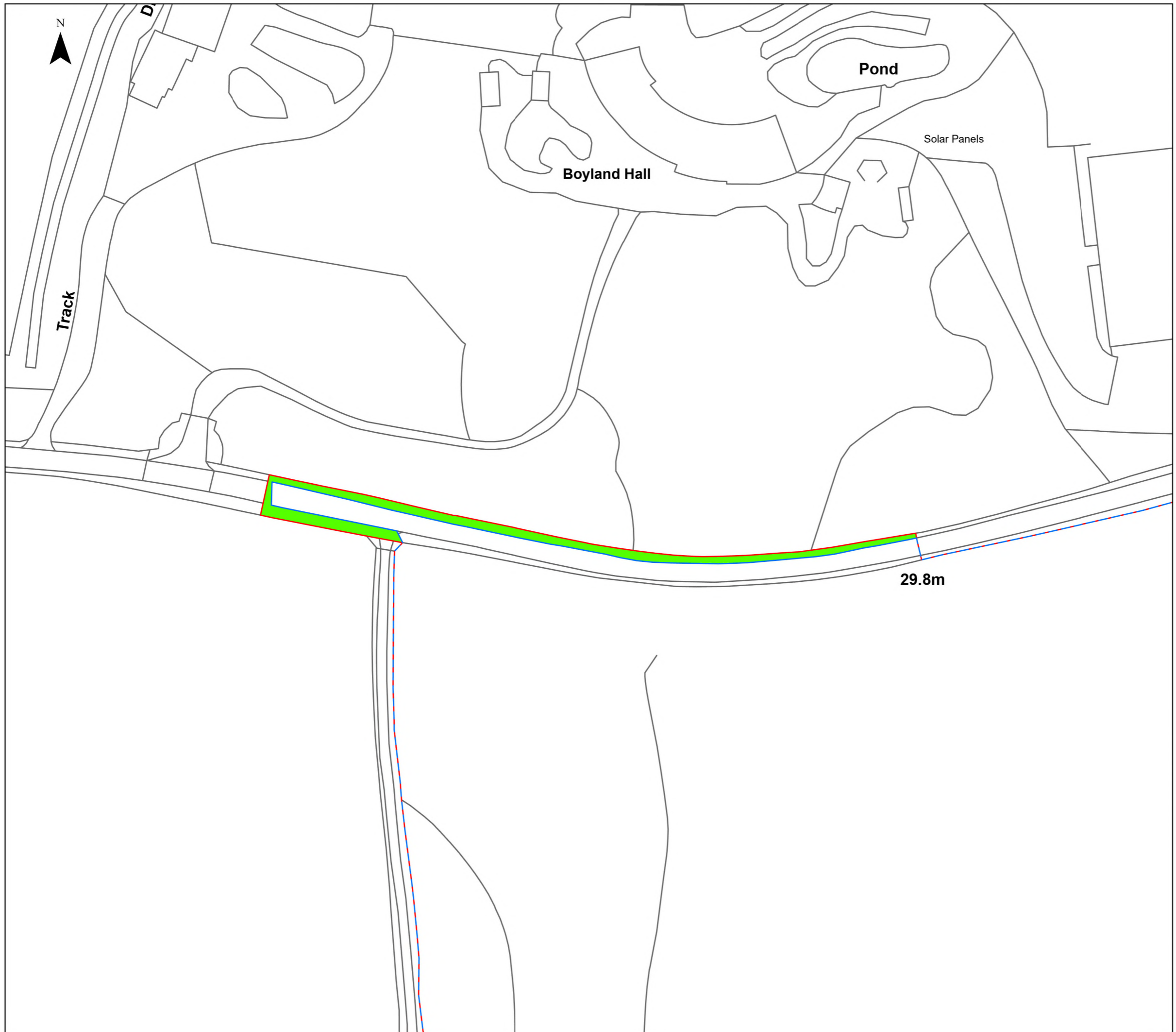

- Legend**
- Order Limits
 - Order Limits - PEIR
 - Areas Added to Order Limits between PEIR and Submission

© Crown copyright and database rights 2025 Ordnance Survey AC0000808122
 © Crown copyright and database rights 2025 Ordnance Survey AC0000849896

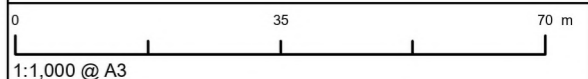

| | |
|--------------------------|-----------------------------|
| APFP Regulation: 5(2)(a) | Application Doc No. 6.2.5.4 |
| Ref: 6.2.5.4 | Date: 04/03/2026 |
| Drawn: TL | Checked: LB |

Figure 5.4: Alterations to the Site Boundary Between PEIR and Submission
 Sheet 83 of 118
 Revision A

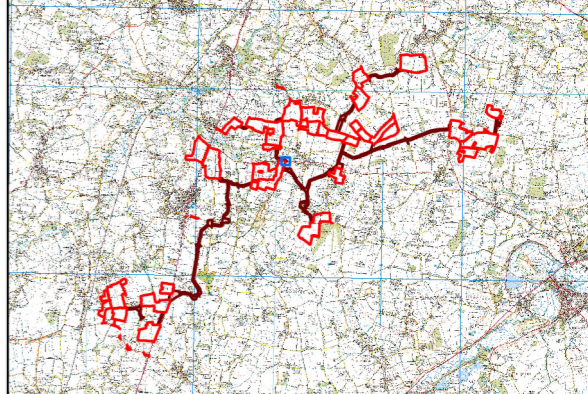
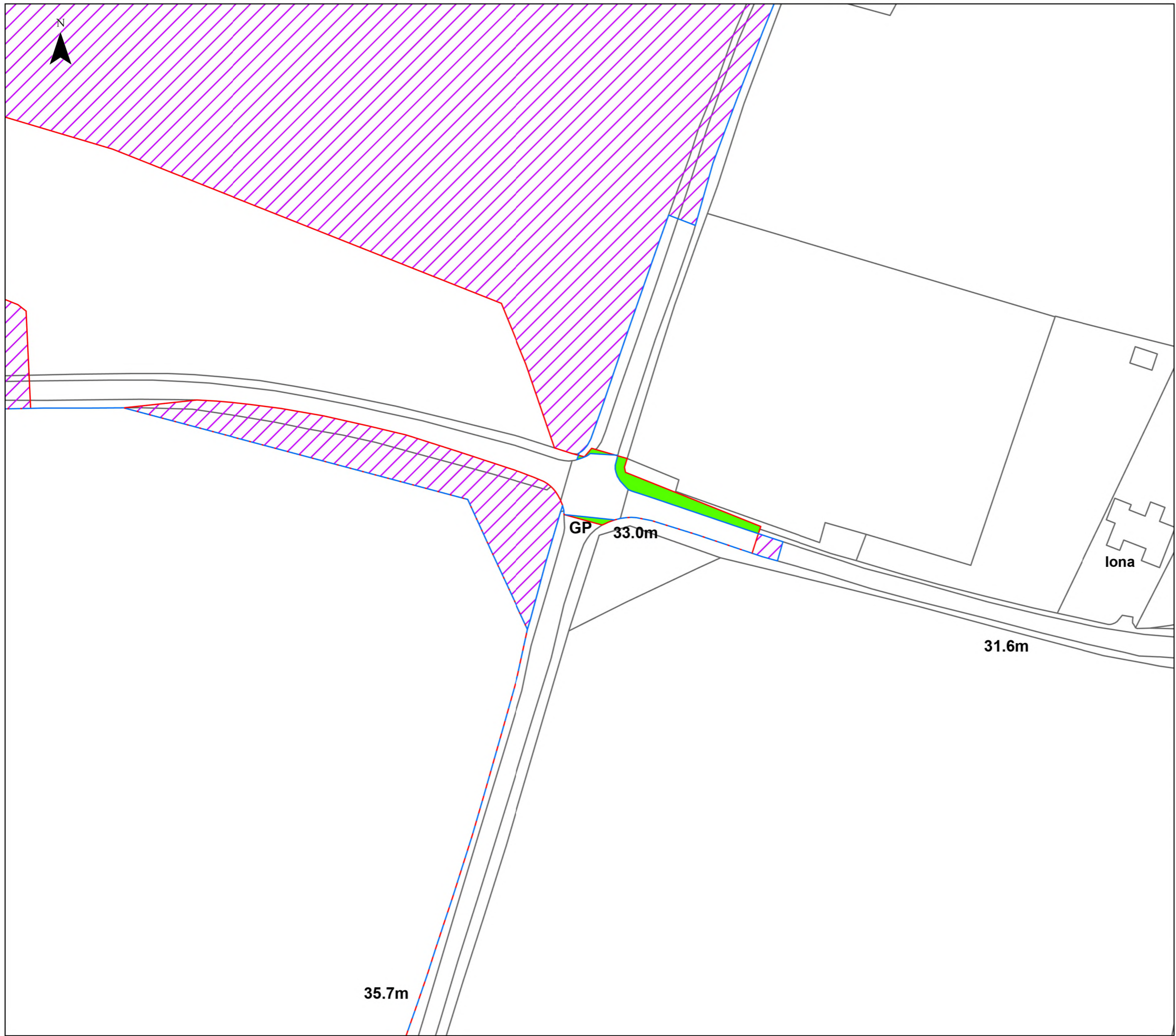

- Legend**
- Order Limits
 - Order Limits - PEIR
 - Areas Added to Order Limits between PEIR and Submission
 - Areas Removed from the Order Limits between PEIR and Submission

© Crown copyright and database rights 2025 Ordnance Survey AC0000808122
© Crown copyright and database rights 2025 Ordnance Survey AC0000849896

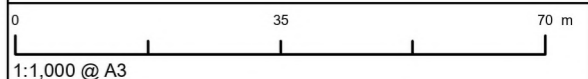

| | |
|--------------------------|-----------------------------|
| APFP Regulation: 5(2)(a) | Application Doc No. 6.2.5.4 |
| Ref: 6.2.5.4 | Date: 04/03/2026 |
| Drawn: TL | Checked: LB |

Figure 5.4: Alterations to the Site Boundary Between PEIR and Submission
Sheet 84 of 118
Revision A

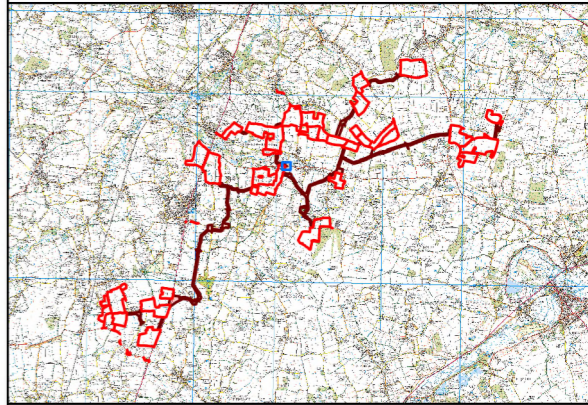
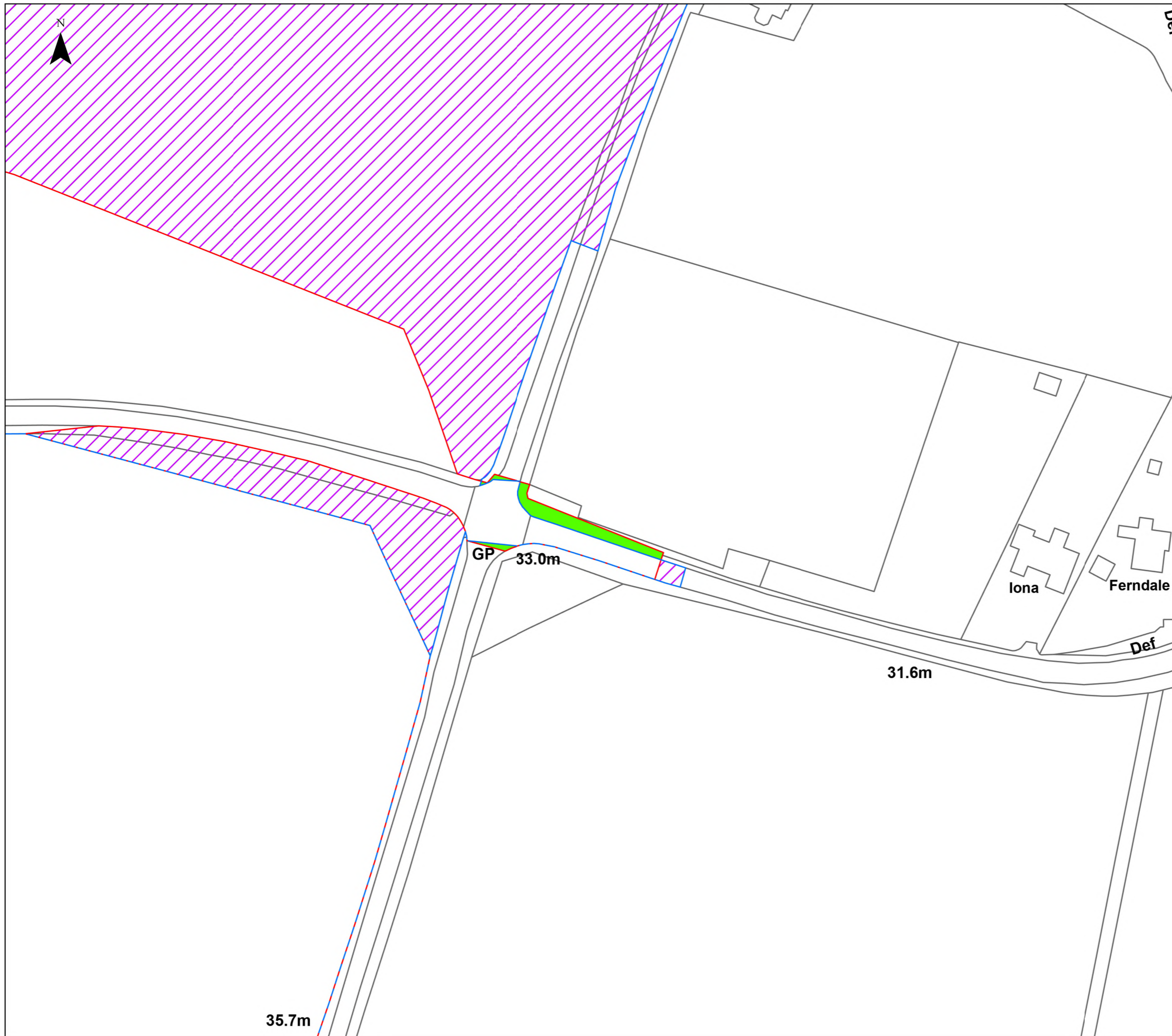

Legend

- Order Limits
- Order Limits - PEIR
- Areas Added to Order Limits between PEIR and Submission
- Areas Removed from the Order Limits between PEIR and Submission

© Crown copyright and database rights 2025 Ordnance Survey AC0000808122
 © Crown copyright and database rights 2025 Ordnance Survey AC0000849896

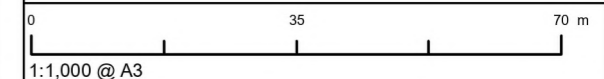

| | |
|--------------------------|-----------------------------|
| APFP Regulation: 5(2)(a) | Application Doc No. 6.2.5.4 |
| Ref: 6.2.5.4 | Date: 04/03/2026 |
| Drawn: TL | Checked: LB |

Figure 5.4: Alterations to the Site Boundary Between PEIR and Submission
 Sheet 85 of 118
 Revision A

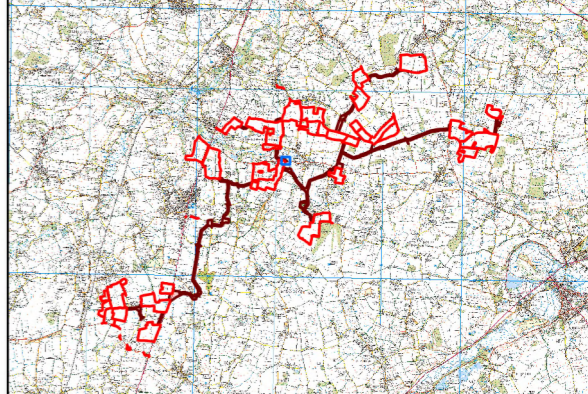
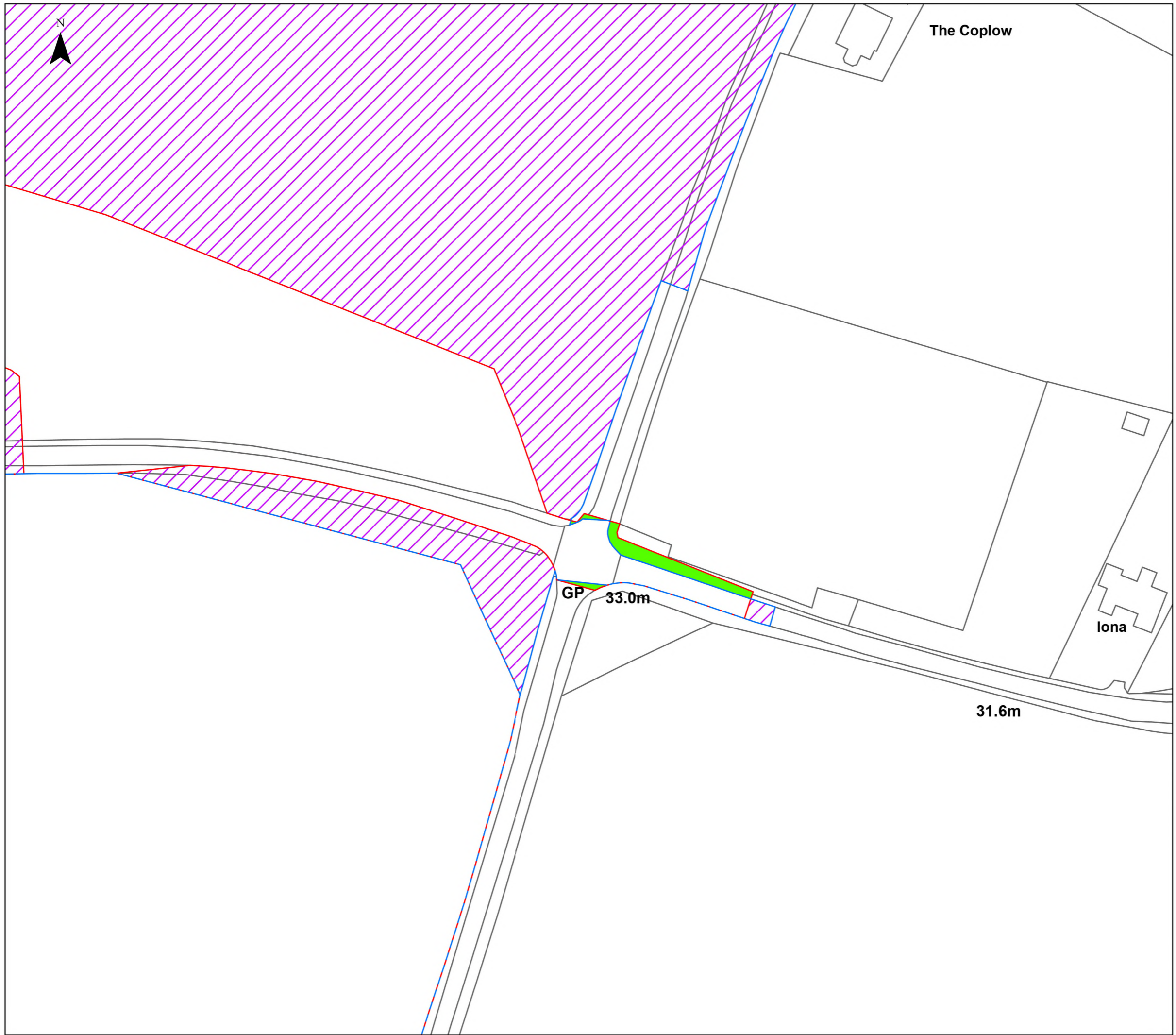

Legend

- Order Limits
- Order Limits - PEIR
- Areas Added to Order Limits between PEIR and Submission
- Areas Removed from the Order Limits between PEIR and Submission

© Crown copyright and database rights 2025 Ordnance Survey AC0000808122
© Crown copyright and database rights 2025 Ordnance Survey AC0000849896

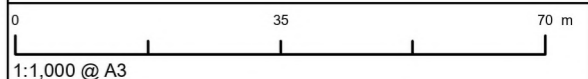

1:1,000 @ A3

| | |
|--------------------------|-----------------------------|
| APFP Regulation: 5(2)(a) | Application Doc No. 6.2.5.4 |
| Ref: 6.2.5.4 | Date: 04/03/2026 |
| Drawn: TL | Checked: LB |

Figure 5.4: Alterations to the Site Boundary Between PEIR and Submission
Sheet 86 of 118
Revision A

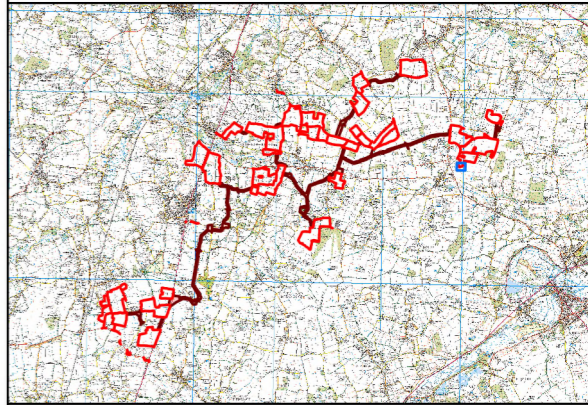
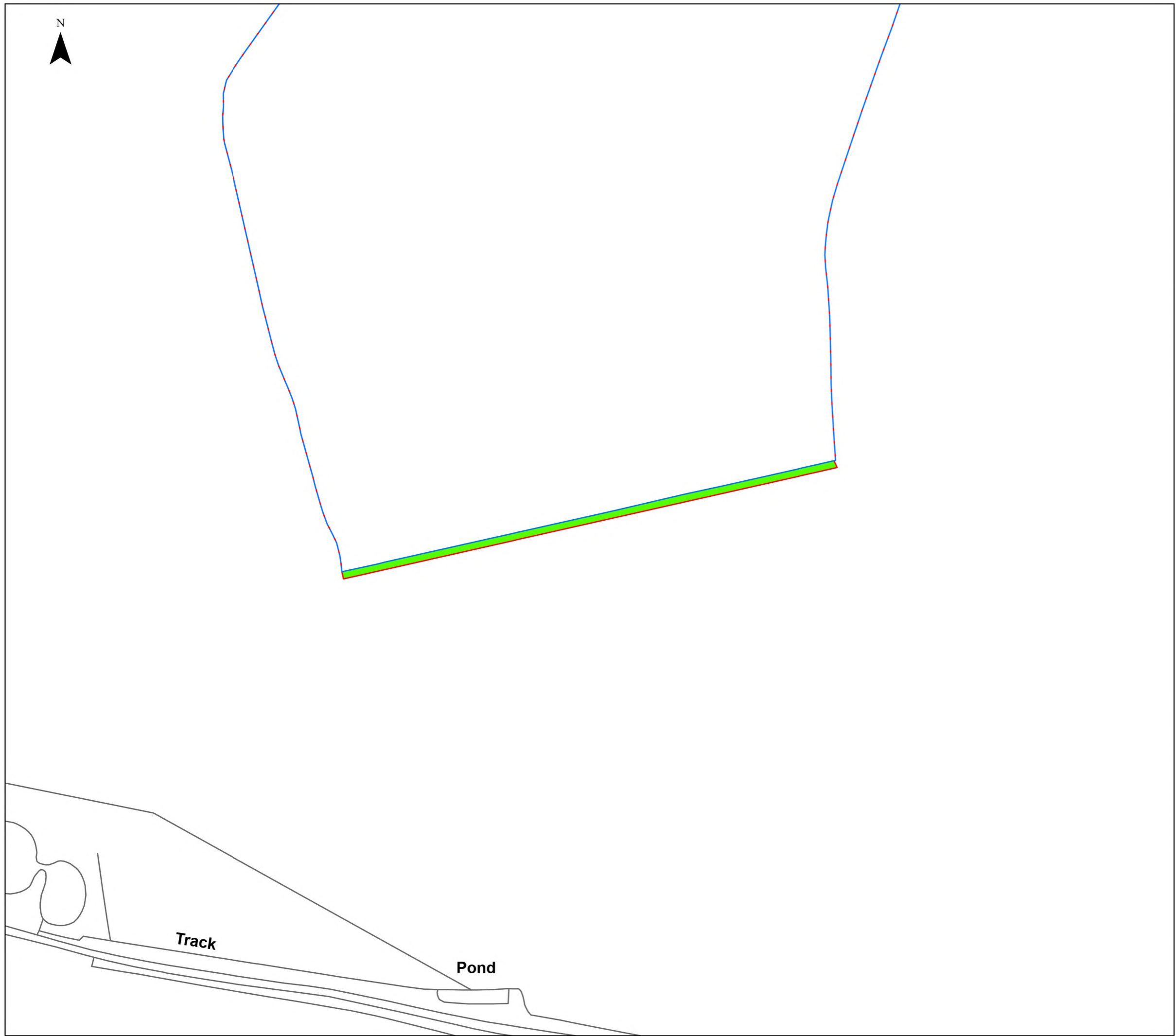

- Legend**
- Order Limits
 - Order Limits - PEIR
 - Areas Added to Order Limits between PEIR and Submission
 - Areas Removed from the Order Limits between PEIR and Submission

© Crown copyright and database rights 2025 Ordnance Survey AC0000808122
 © Crown copyright and database rights 2025 Ordnance Survey AC0000849896

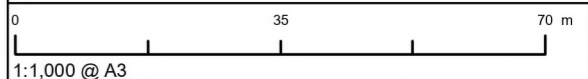

| | |
|--------------------------|-----------------------------|
| APFP Regulation: 5(2)(a) | Application Doc No. 6.2.5.4 |
| Ref: 6.2.5.4 | Date: 04/03/2026 |
| Drawn: TL | Checked: LB |

Figure 5.4: Alterations to the Site Boundary Between PEIR and Submission
 Sheet 87 of 118
 Revision A

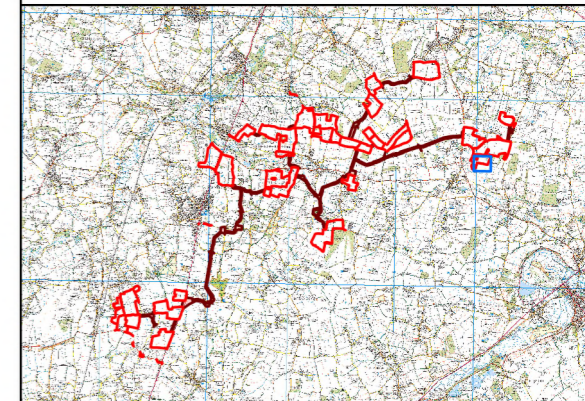

Legend

- Order Limits
- Order Limits - PEIR
- Areas Added to Order Limits between PEIR and Submission
- Areas Removed from the Order Limits between PEIR and Submission

© Crown copyright and database rights 2025 Ordnance Survey AC0000808122
 © Crown copyright and database rights 2025 Ordnance Survey AC0000849896

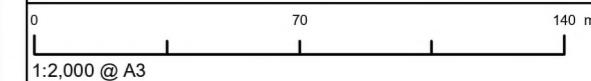

| | |
|--------------------------|-----------------------------|
| APFP Regulation: 5(2)(a) | Application Doc No. 6.2.5.4 |
| Ref: 6.2.5.4 | Date: 04/03/2026 |
| Drawn: TL | Checked: LB |

Figure 5.4: Alterations to the Site Boundary Between PEIR and Submission
 Sheet 88 of 118
 Revision A

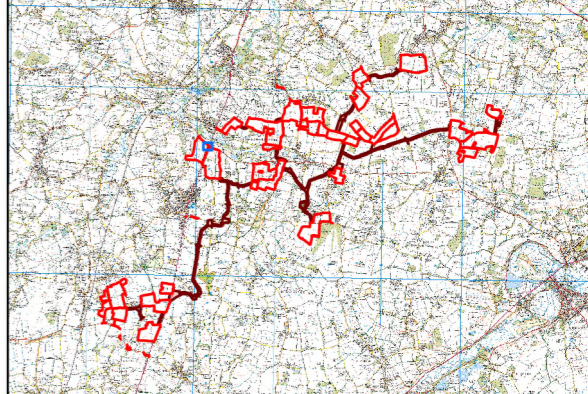

Legend

- Order Limits
- Order Limits - PEIR
- Areas Added to Order Limits between PEIR and Submission
- Areas Removed from the Order Limits between PEIR and Submission

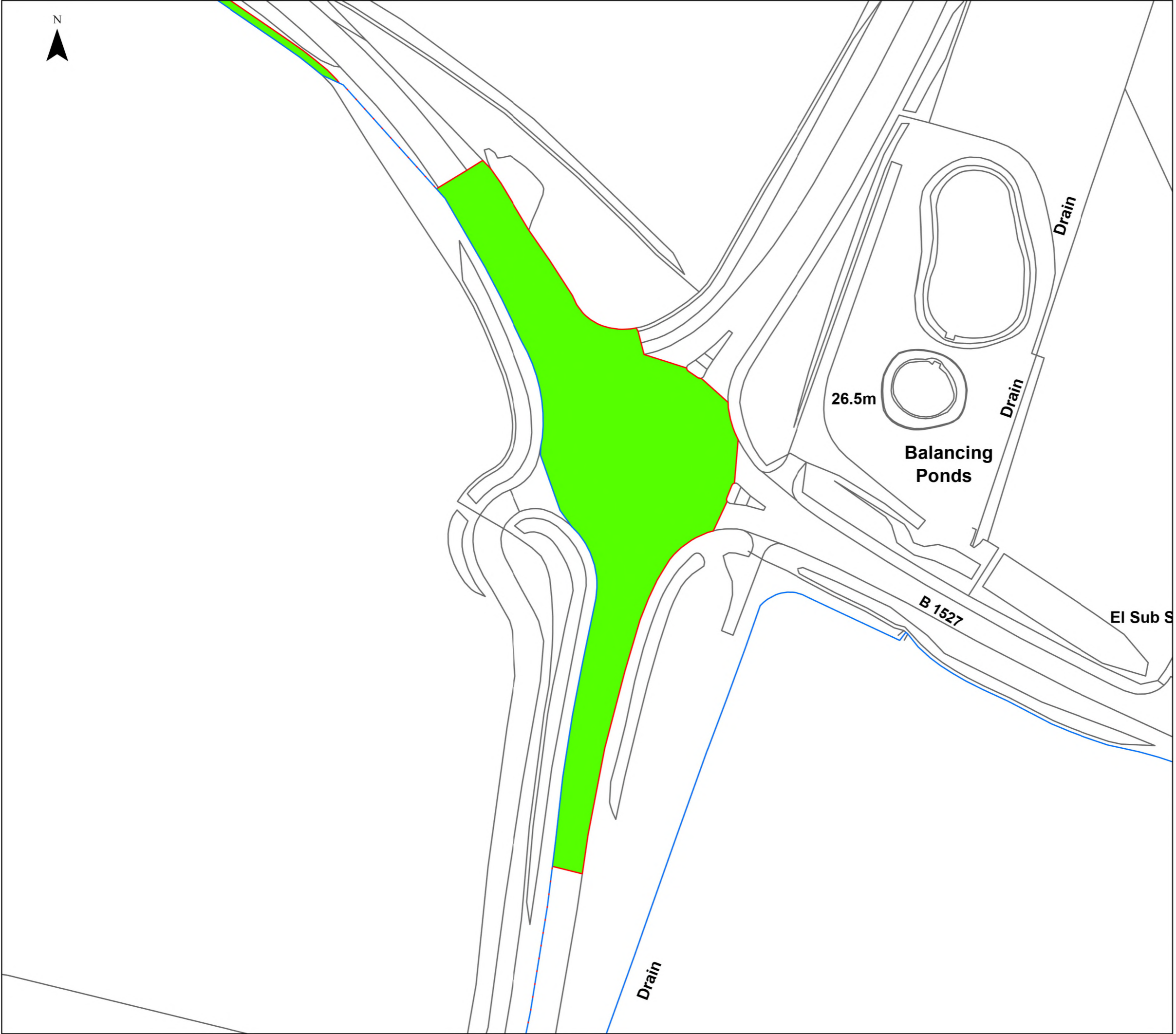

© Crown copyright and database rights 2025 Ordnance Survey AC0000808122
 © Crown copyright and database rights 2025 Ordnance Survey AC0000849896

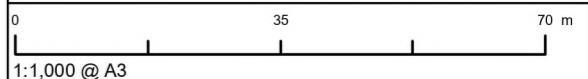

| | |
|--------------------------|-----------------------------|
| APFP Regulation: 5(2)(a) | Application Doc No. 6.2.5.4 |
| Ref: 6.2.5.4 | Date: 04/03/2026 |
| Drawn: TL | Checked: LB |

Figure 5.4: Alterations to the Site Boundary Between PEIR and Submission
 Sheet 89 of 118
 Revision A

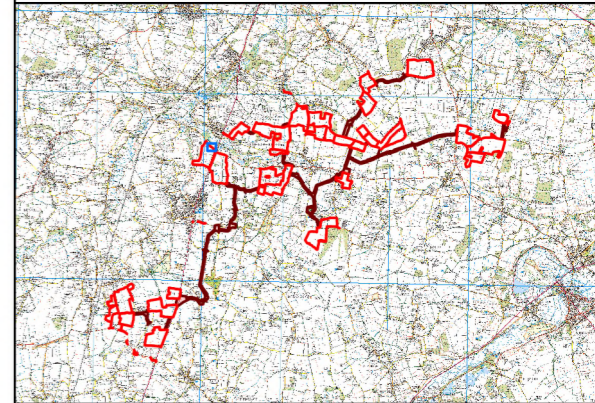

Legend

- Order Limits
- Order Limits - PEIR
- Areas Added to Order Limits between PEIR and Submission

© Crown copyright and database rights 2025 Ordnance Survey AC0000808122
© Crown copyright and database rights 2025 Ordnance Survey AC0000849896

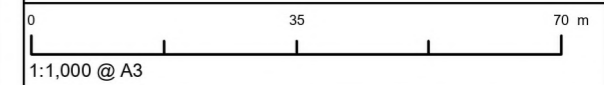



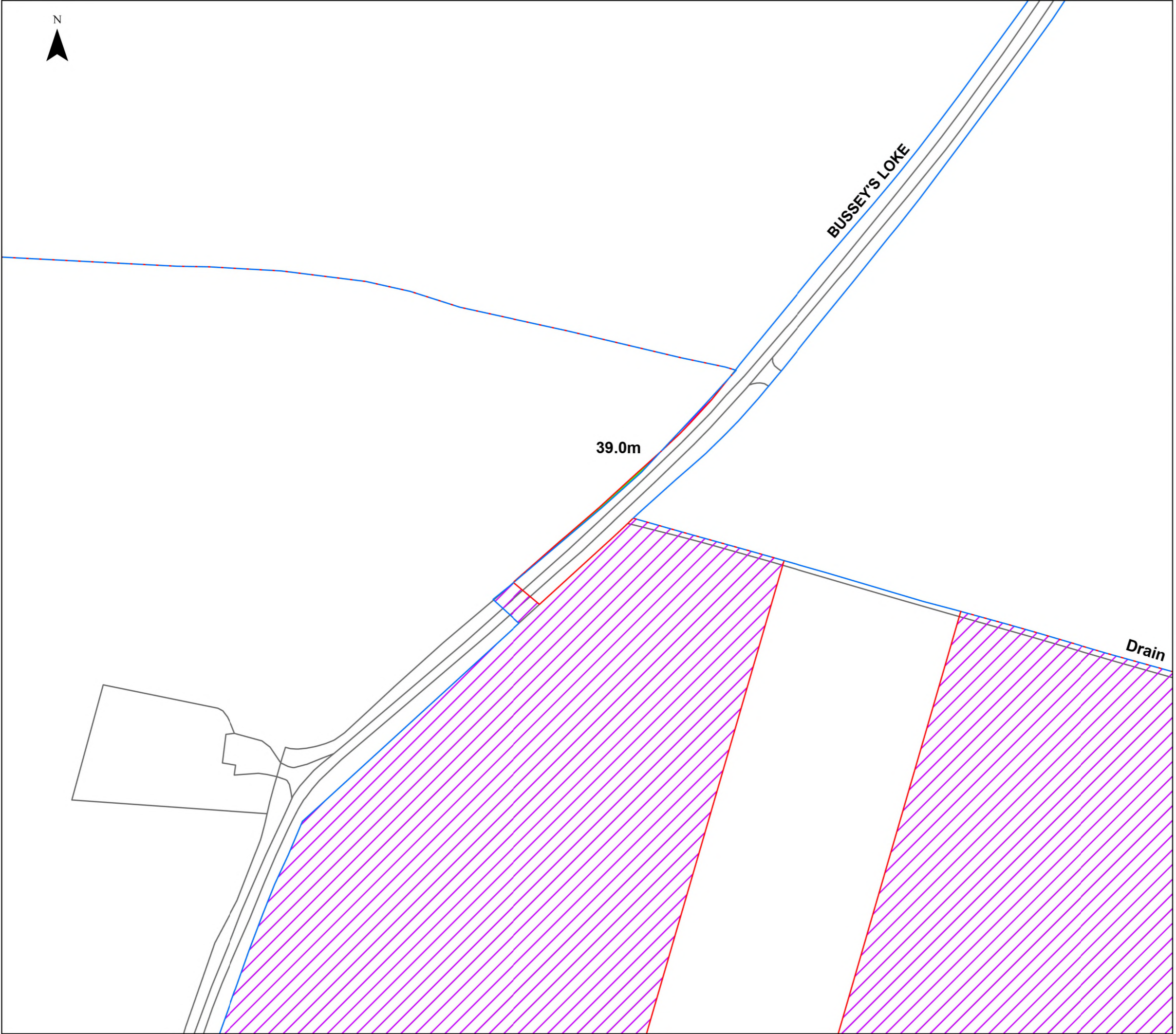
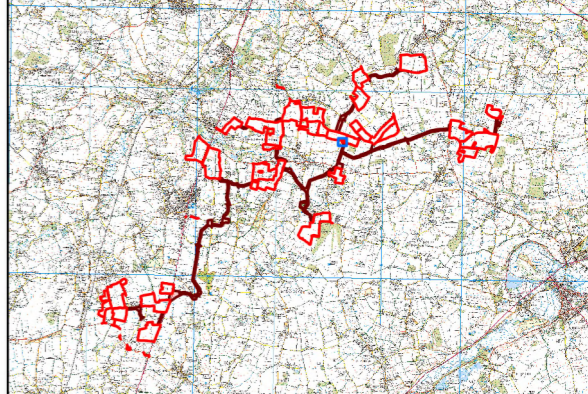

| | |
|--------------------------|-----------------------------|
| APFP Regulation: 5(2)(a) | Application Doc No. 6.2.5.4 |
| Ref: 6.2.5.4 | Date: 04/03/2026 |
| Drawn: TL | Checked: LB |

Figure 5.4: Alterations to the Site Boundary Between PEIR and Submission
Sheet 90 of 118
Revision A



Legend

-  Order Limits
-  Order Limits - PEIR
-  Areas Added to Order Limits between PEIR and Submission
-  Areas Removed from the Order Limits between PEIR and Submission

© Crown copyright and database rights 2025 Ordnance Survey AC0000808122
© Crown copyright and database rights 2025 Ordnance Survey AC0000849896

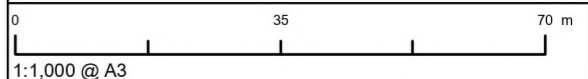

| | |
|--------------------------|-----------------------------|
| APFP Regulation: 5(2)(a) | Application Doc No. 6.2.5.4 |
| Ref: 6.2.5.4 | Date: 04/03/2026 |
| Drawn: TL | Checked: LB |

Figure 5.4: Alterations to the Site Boundary Between PEIR and Submission
Sheet 91 of 118
Revision A

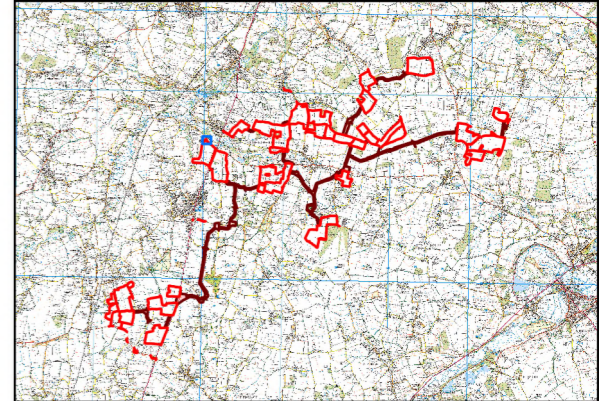
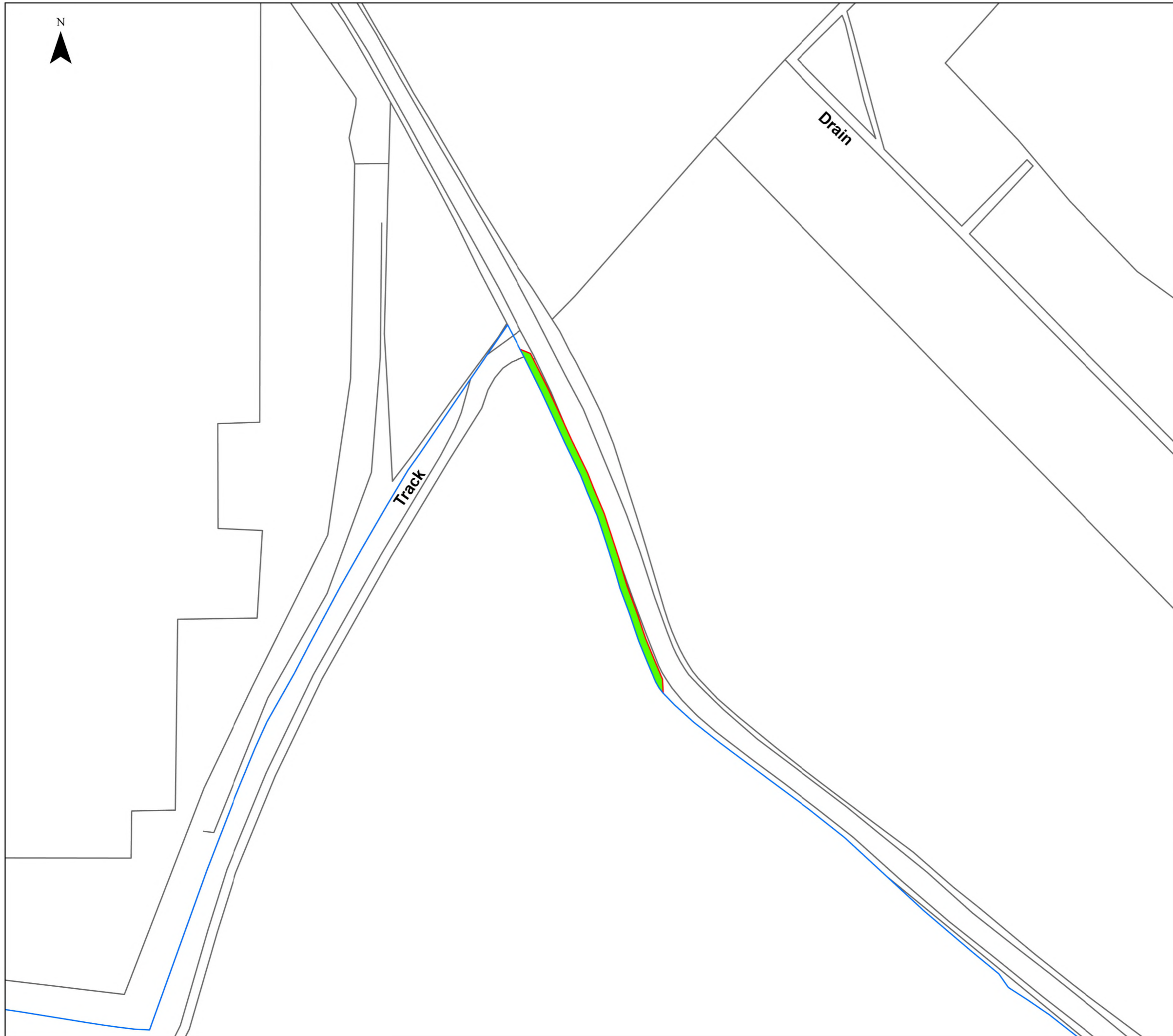

Legend

- Order Limits
- Order Limits - PEIR
- Areas Added to Order Limits between PEIR and Submission
- Areas Removed from the Order Limits between PEIR and Submission

© Crown copyright and database rights 2025 Ordnance Survey AC0000808122
 © Crown copyright and database rights 2025 Ordnance Survey AC0000849896

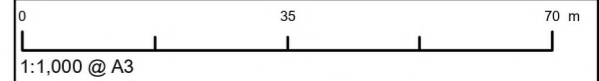



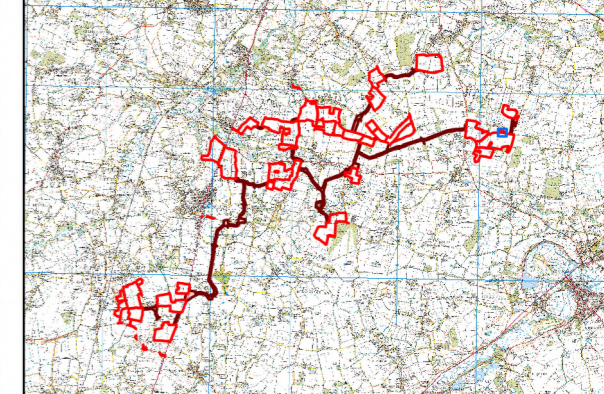
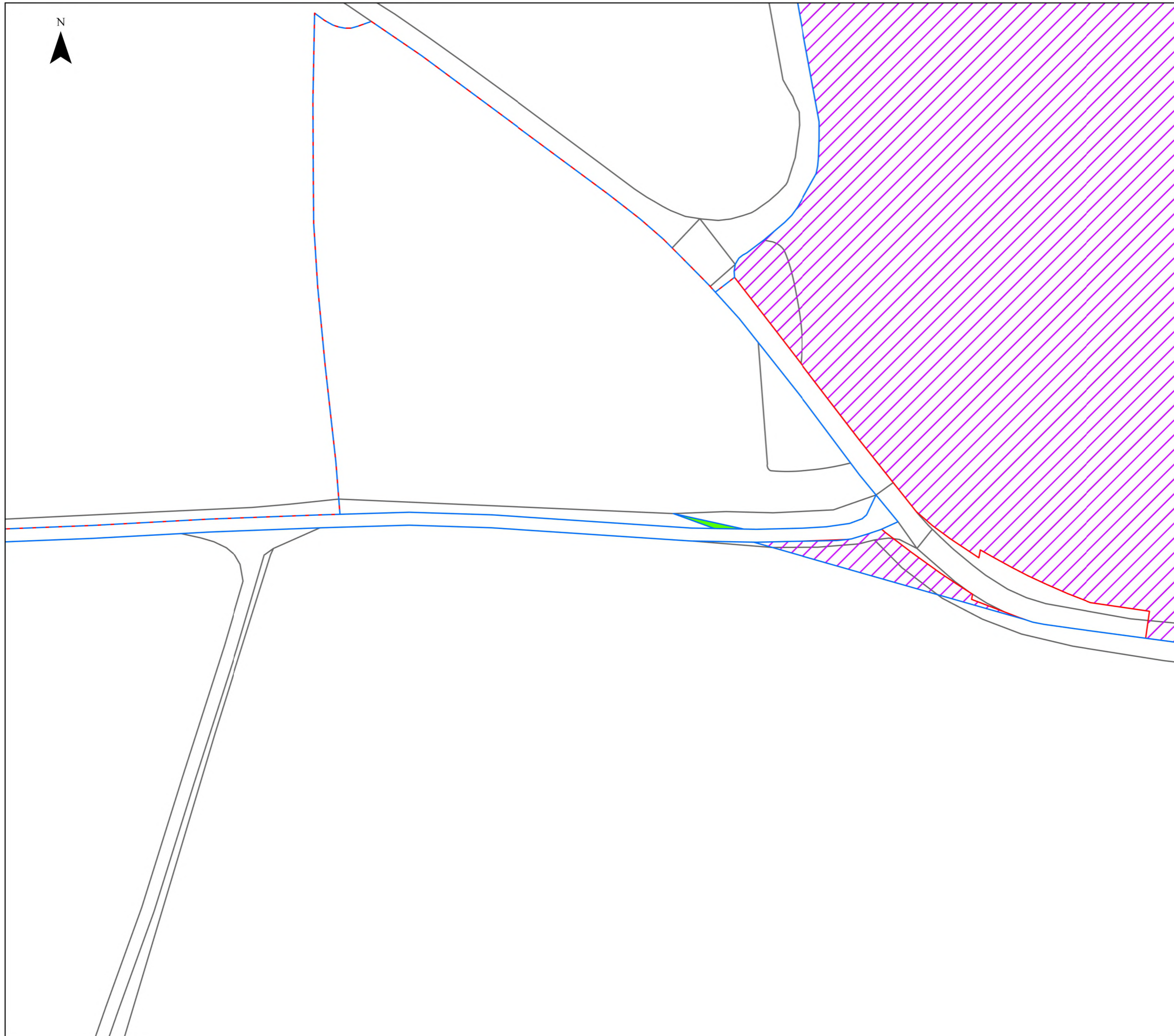

| | |
|--------------------------|-----------------------------|
| APFP Regulation: 5(2)(a) | Application Doc No. 6.2.5.4 |
| Ref: 6.2.5.4 | Date: 04/03/2026 |
| Drawn: TL | Checked: LB |

Figure 5.4: Alterations to the Site Boundary Between PEIR and Submission
 Sheet 92 of 118
 Revision A



Legend

-  Order Limits
-  Order Limits - PEIR
-  Areas Added to Order Limits between PEIR and Submission
-  Areas Removed from the Order Limits between PEIR and Submission

© Crown copyright and database rights 2025 Ordnance Survey AC0000808122
© Crown copyright and database rights 2025 Ordnance Survey AC0000849896

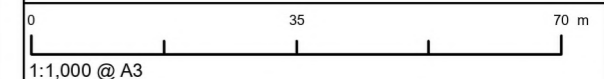

| | |
|--------------------------|-----------------------------|
| APFP Regulation: 5(2)(a) | Application Doc No. 6.2.5.4 |
| Ref: 6.2.5.4 | Date: 04/03/2026 |
| Drawn: TL | Checked: LB |

Figure 5.4: Alterations to the Site Boundary Between PEIR and Submission
Sheet 93 of 118
Revision A



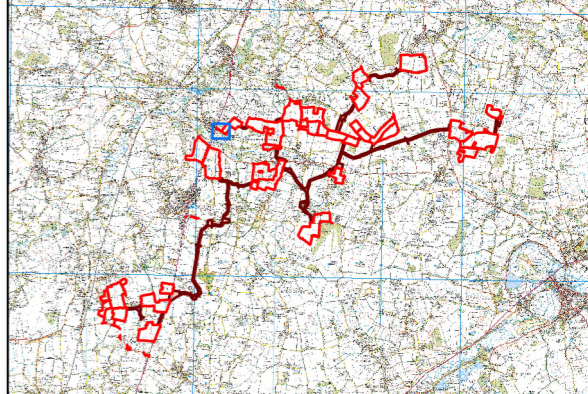
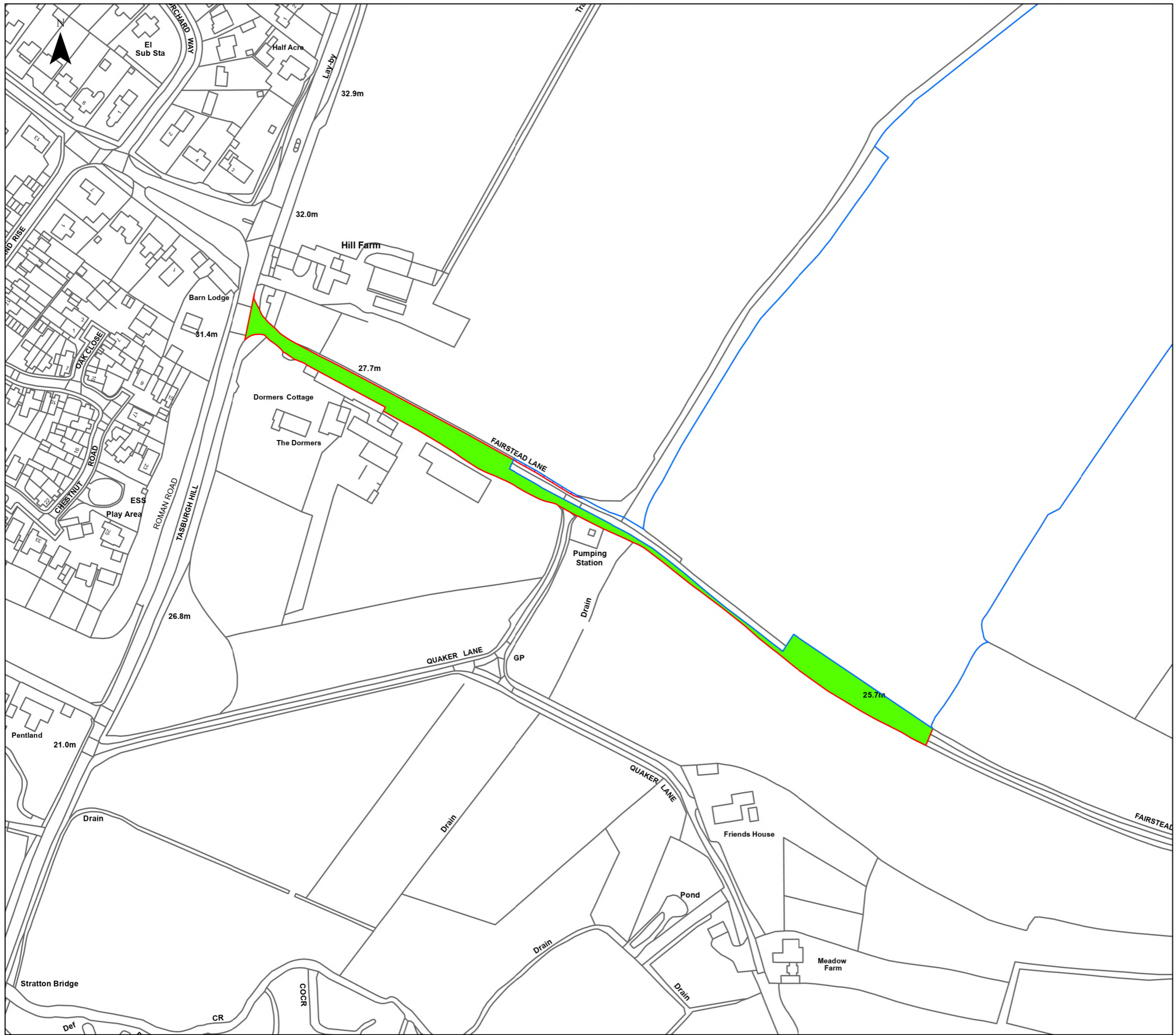

Legend

- Order Limits
- Order Limits - PEIR
- Areas Added to Order Limits between PEIR and Submission
- Areas Removed from the Order Limits between PEIR and Submission

© Crown copyright and database rights 2025 Ordnance Survey AC0000808122
 © Crown copyright and database rights 2025 Ordnance Survey AC0000849896

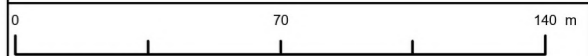

1:2,000 @ A3

| | |
|--------------------------|-----------------------------|
| APFP Regulation: 5(2)(a) | Application Doc No. 6.2.5.4 |
| Ref: 6.2.5.4 | Date: 04/03/2026 |
| Drawn: TL | Checked: LB |

Figure 5.4: Alterations to the Site Boundary Between PEIR and Submission
 Sheet 94 of 118
 Revision A

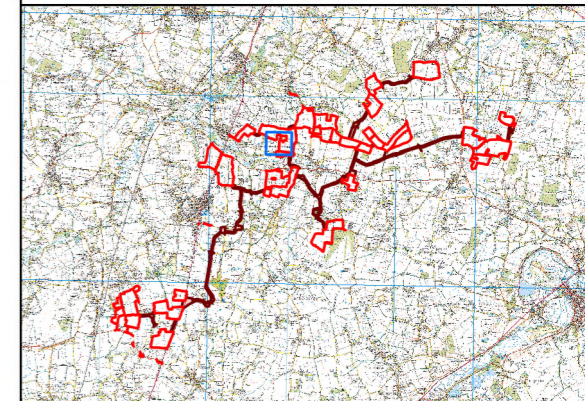

Legend

- Order Limits
- Order Limits - PEIR
- Areas Added to Order Limits between PEIR and Submission
- Areas Removed from the Order Limits between PEIR and Submission

© Crown copyright and database rights 2025 Ordnance Survey AC0000808122
© Crown copyright and database rights 2025 Ordnance Survey AC0000849896

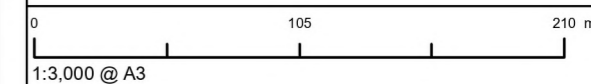

| | |
|--------------------------|-----------------------------|
| APFP Regulation: 5(2)(a) | Application Doc No. 6.2.5.4 |
| Ref: 6.2.5.4 | Date: 04/03/2026 |
| Drawn: TL | Checked: LB |

Figure 5.4: Alterations to the Site Boundary Between PEIR and Submission
Sheet 95 of 118
Revision A

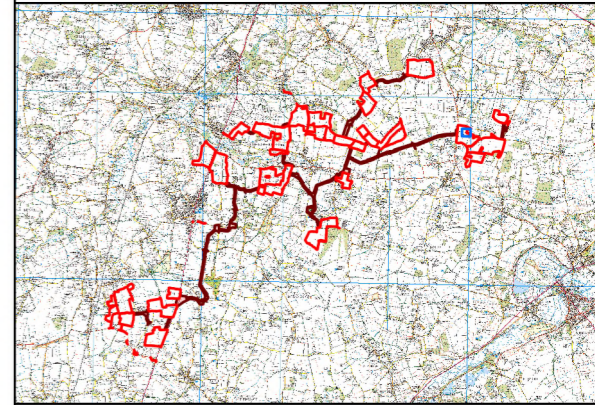
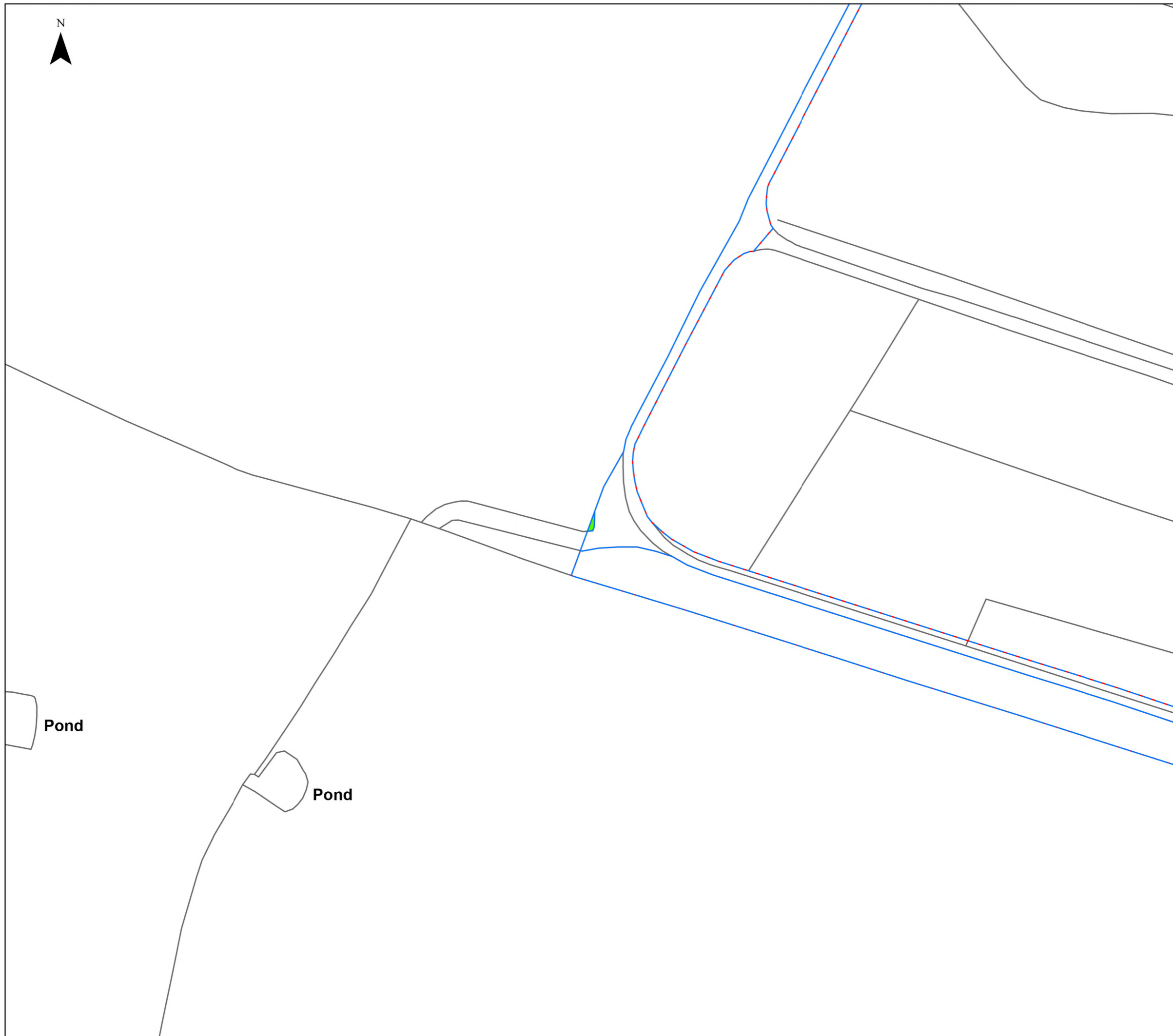

Legend

- Order Limits
- Order Limits - PEIR
- Areas Added to Order Limits between PEIR and Submission
- Areas Removed from the Order Limits between PEIR and Submission

© Crown copyright and database rights 2025 Ordnance Survey AC0000808122
 © Crown copyright and database rights 2025 Ordnance Survey AC0000849896

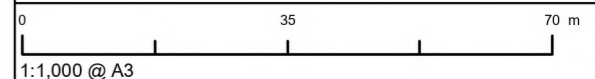

| | |
|--------------------------|-----------------------------|
| APFP Regulation: 5(2)(a) | Application Doc No. 6.2.5.4 |
| Ref: 6.2.5.4 | Date: 04/03/2026 |
| Drawn: TL | Checked: LB |

Figure 5.4: Alterations to the Site Boundary Between PEIR and Submission
 Sheet 96 of 118
 Revision A

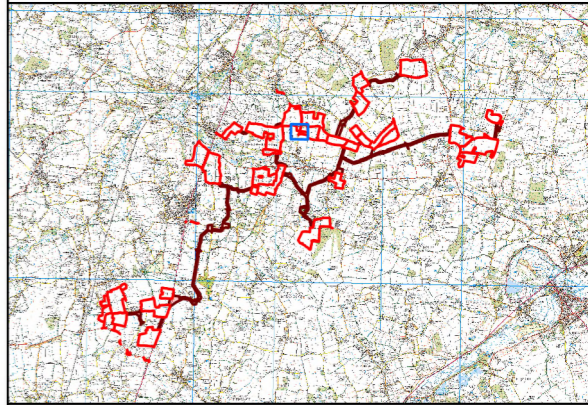
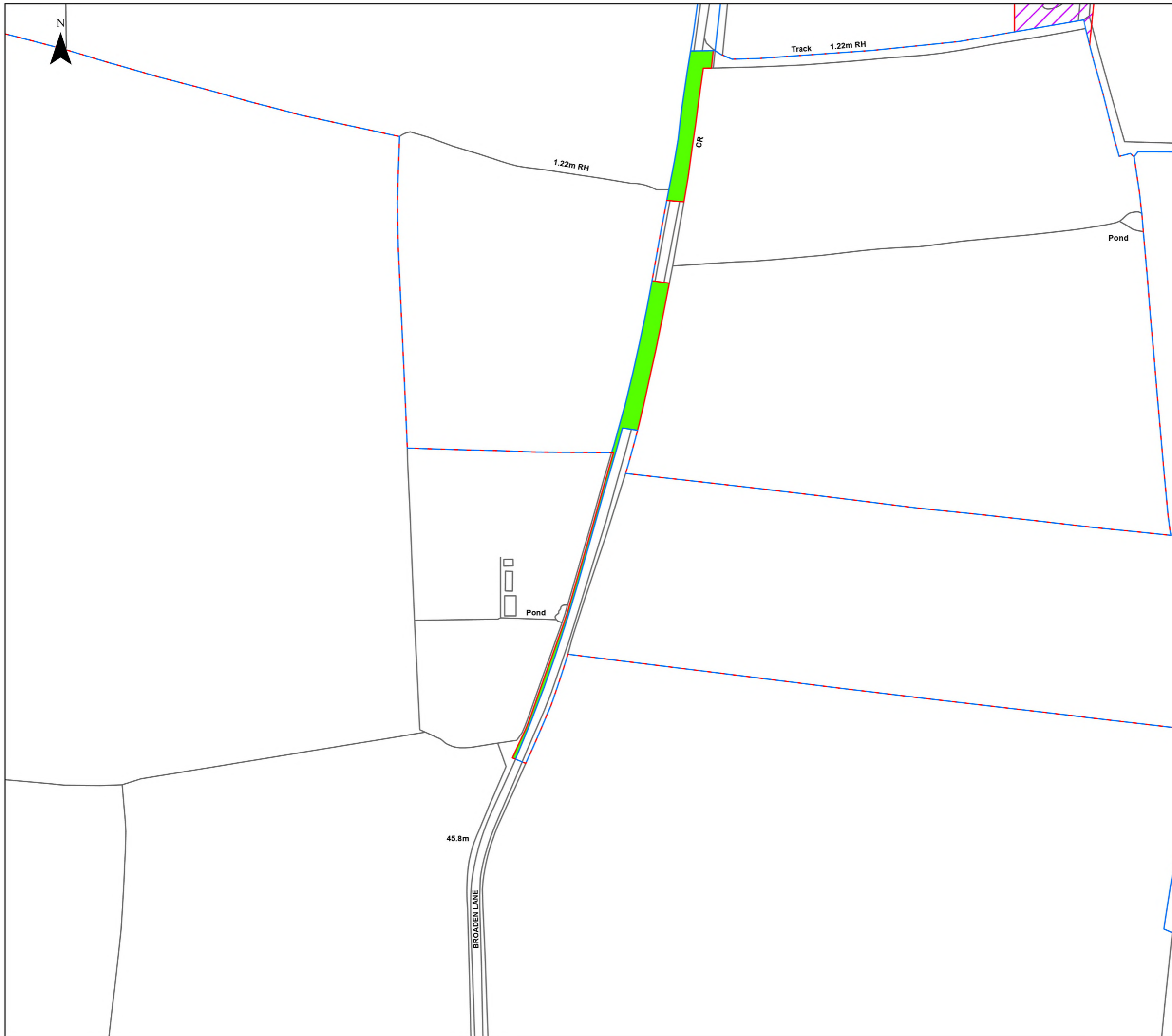

Legend

- Order Limits
- Order Limits - PEIR
- Areas Added to Order Limits between PEIR and Submission
- Areas Removed from the Order Limits between PEIR and Submission

© Crown copyright and database rights 2025 Ordnance Survey AC0000808122
© Crown copyright and database rights 2025 Ordnance Survey AC0000849896

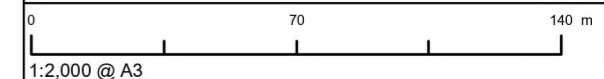

| | |
|--------------------------|-----------------------------|
| APFP Regulation: 5(2)(a) | Application Doc No. 6.2.5.4 |
| Ref: 6.2.5.4 | Date: 04/03/2026 |
| Drawn: TL | Checked: LB |

Figure 5.4: Alterations to the Site Boundary Between PEIR and Submission
Sheet 97 of 118
Revision A

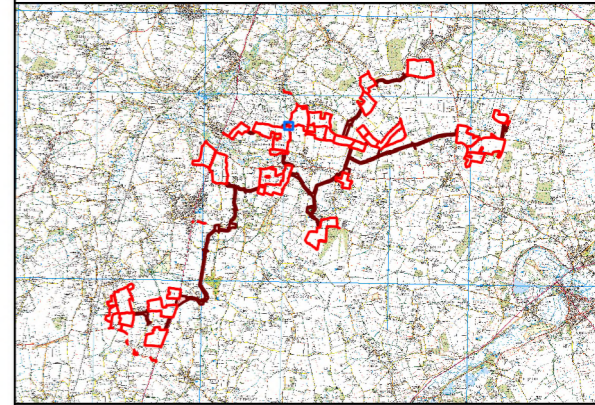
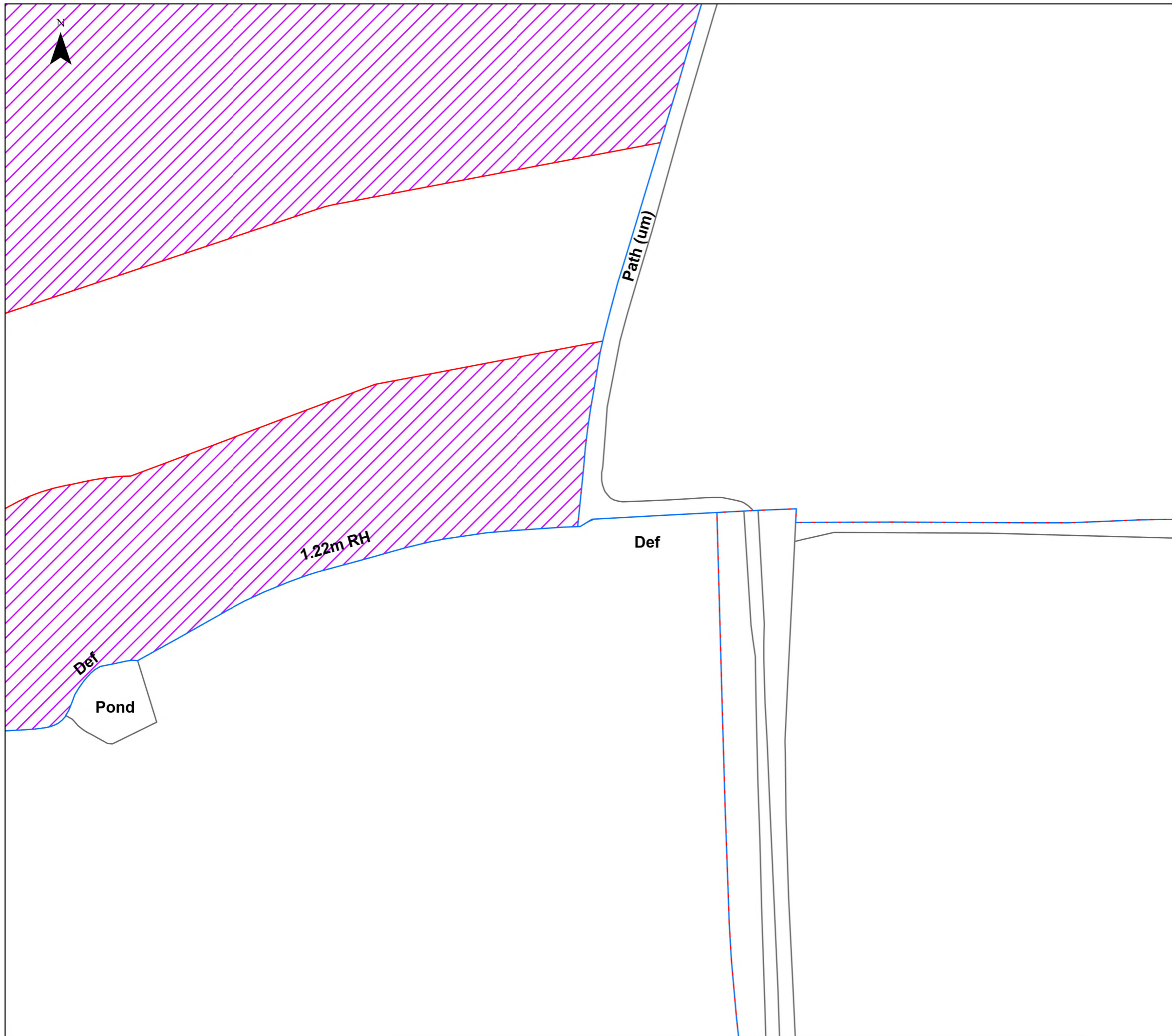

Legend

- Order Limits
- Order Limits - PEIR
- Areas Added to Order Limits between PEIR and Submission
- Areas Removed from the Order Limits between PEIR and Submission

© Crown copyright and database rights 2025 Ordnance Survey AC0000808122
© Crown copyright and database rights 2025 Ordnance Survey AC0000849896

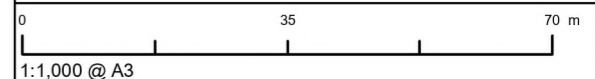



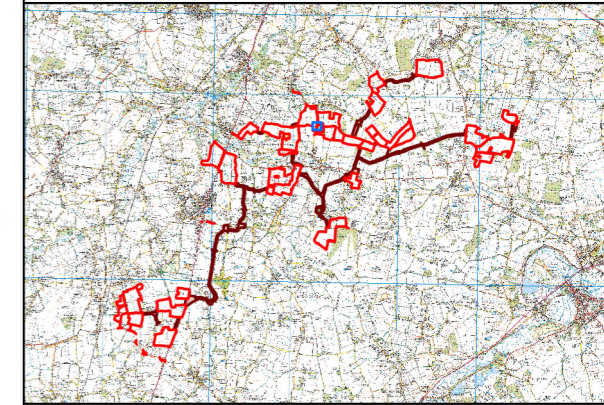
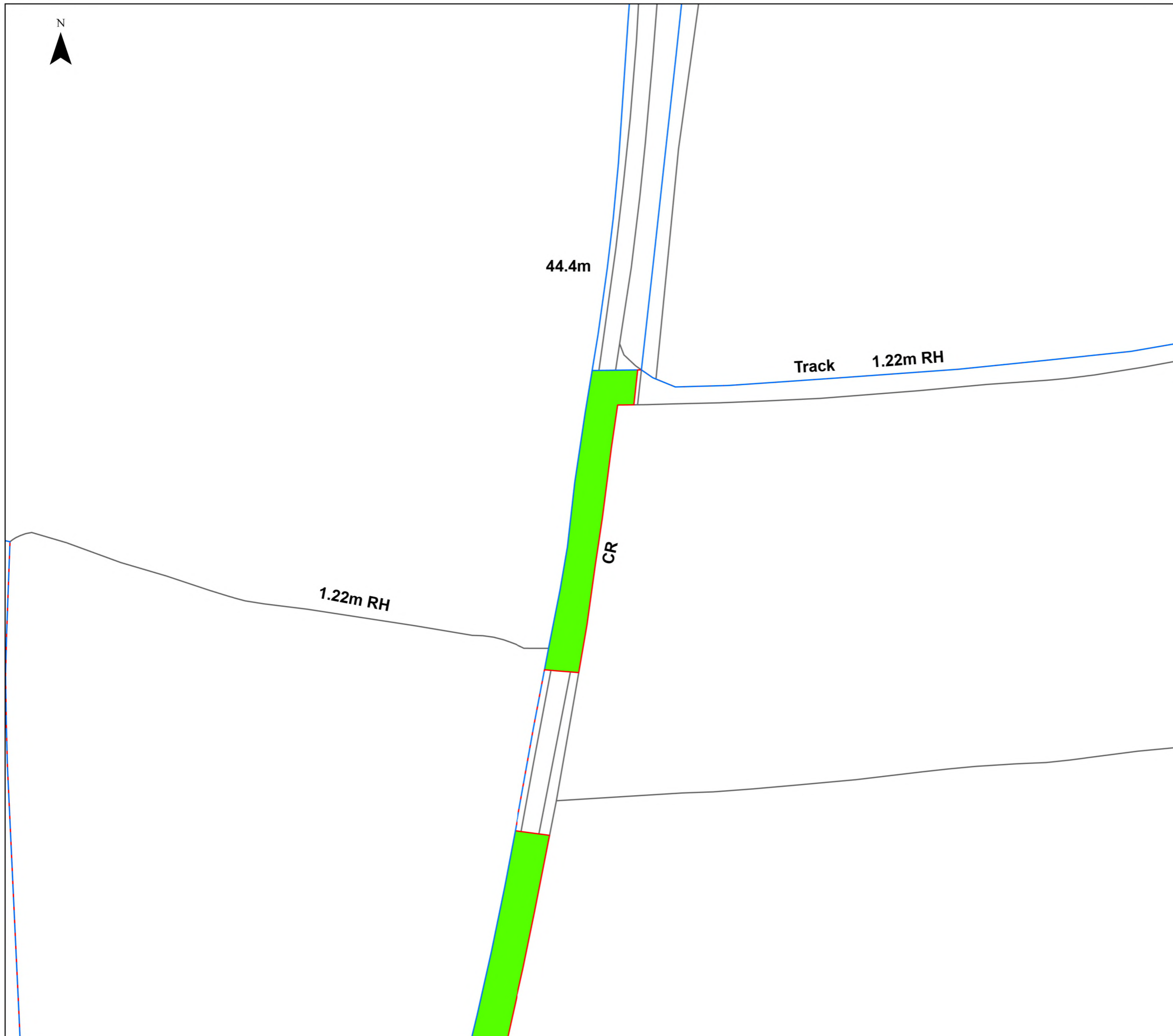

| | |
|--------------------------|-----------------------------|
| APFP Regulation: 5(2)(a) | Application Doc No. 6.2.5.4 |
| Ref: 6.2.5.4 | Date: 04/03/2026 |
| Drawn: TL | Checked: LB |

Figure 5.4: Alterations to the Site Boundary Between PEIR and Submission
Sheet 98 of 118
Revision A



Legend

-  Order Limits
-  Order Limits - PEIR
-  Areas Added to Order Limits between PEIR and Submission
-  Areas Removed from the Order Limits between PEIR and Submission

© Crown copyright and database rights 2025 Ordnance Survey AC0000808122
© Crown copyright and database rights 2025 Ordnance Survey AC0000849896

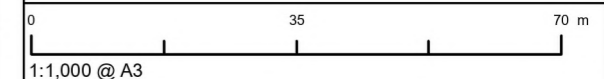

| | |
|--------------------------|-----------------------------|
| APFP Regulation: 5(2)(a) | Application Doc No. 6.2.5.4 |
| Ref: 6.2.5.4 | Date: 04/03/2026 |
| Drawn: TL | Checked: LB |

Figure 5.4: Alterations to the Site Boundary Between PEIR and Submission
Sheet 99 of 118
Revision A

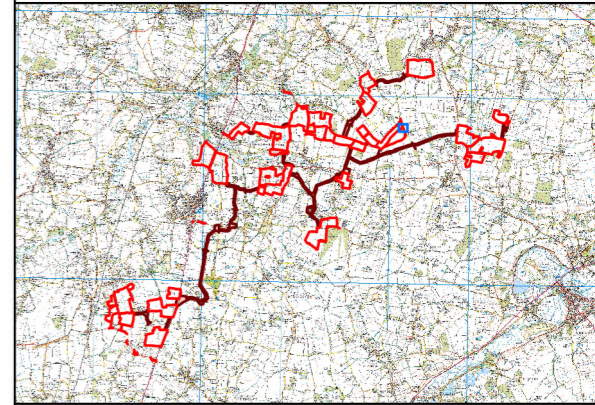

Legend

- Order Limits
- Order Limits - PEIR
- Areas Added to Order Limits between PEIR and Submission

© Crown copyright and database rights 2025 Ordnance Survey AC0000808122
© Crown copyright and database rights 2025 Ordnance Survey AC0000849896

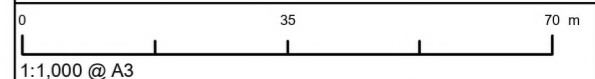

| | |
|--------------------------|-----------------------------|
| APFP Regulation: 5(2)(a) | Application Doc No. 6.2.5.4 |
| Ref: 6.2.5.4 | Date: 04/03/2026 |
| Drawn: TL | Checked: LB |

Figure 5.4: Alterations to the Site Boundary Between PEIR and Submission
Sheet 100 of 118
Revision A

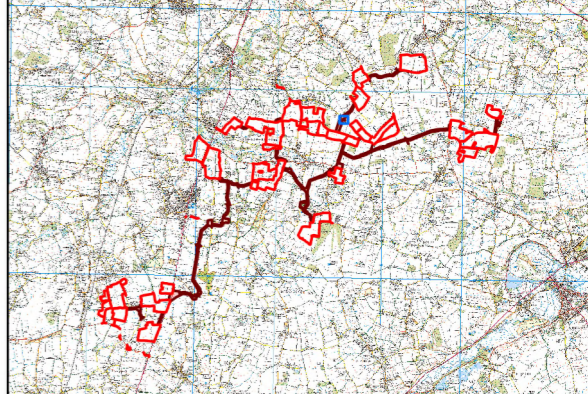
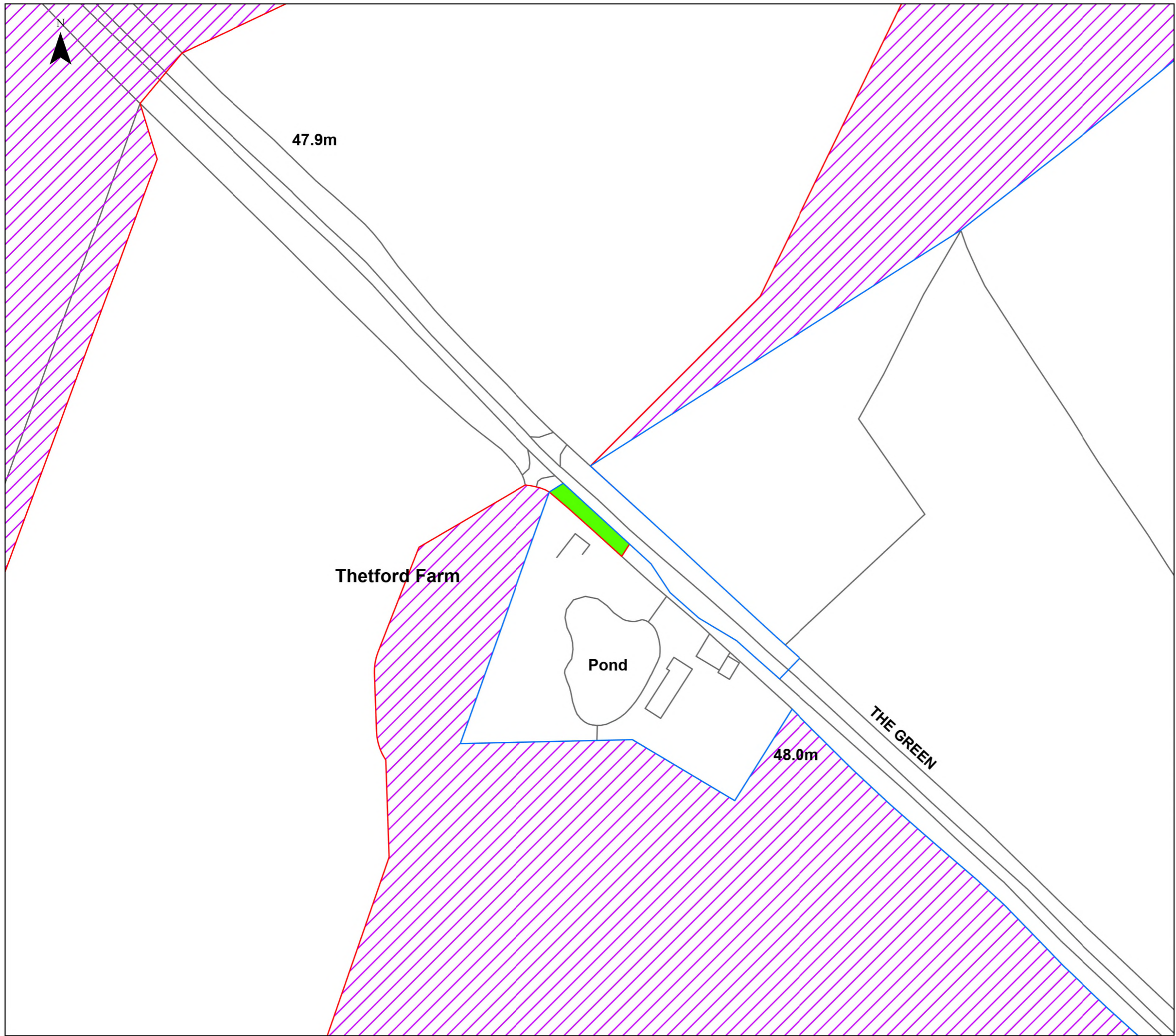

- Legend**
- Order Limits
 - Order Limits - PEIR
 - Areas Added to Order Limits between PEIR and Submission
 - Areas Removed from the Order Limits between PEIR and Submission

© Crown copyright and database rights 2025 Ordnance Survey AC0000808122
 © Crown copyright and database rights 2025 Ordnance Survey AC0000849896

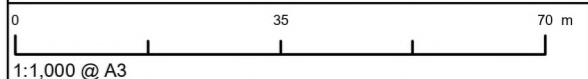

| | |
|--------------------------|-----------------------------|
| APFP Regulation: 5(2)(a) | Application Doc No. 6.2.5.4 |
| Ref: 6.2.5.4 | Date: 04/03/2026 |
| Drawn: TL | Checked: LB |

Figure 5.4: Alterations to the Site Boundary Between PEIR and Submission
 Sheet 101 of 118
 Revision A

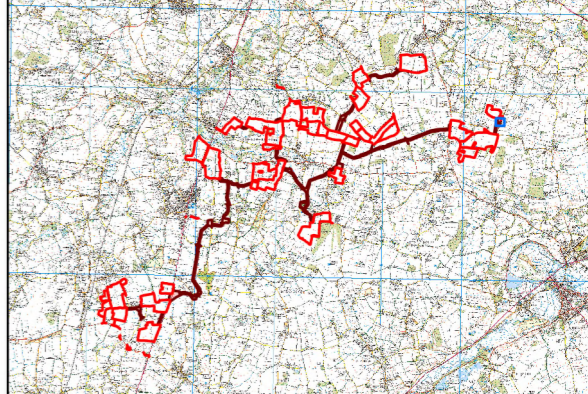
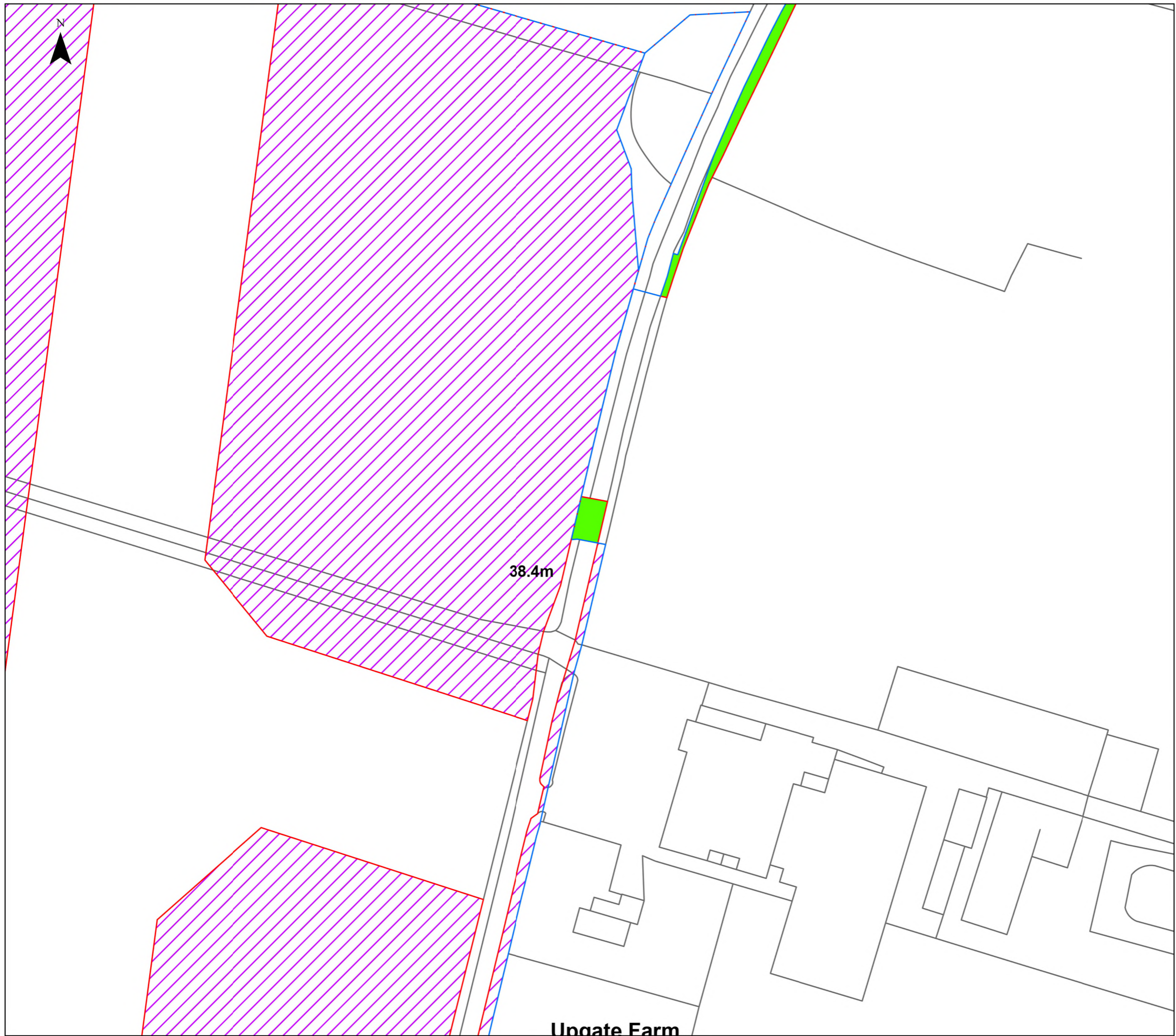

- Legend**
- Order Limits
 - Order Limits - PEIR
 - Areas Added to Order Limits between PEIR and Submission
 - Areas Removed from the Order Limits between PEIR and Submission

© Crown copyright and database rights 2025 Ordnance Survey AC0000808122
© Crown copyright and database rights 2025 Ordnance Survey AC0000849896

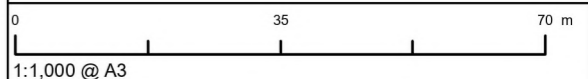

| | |
|--------------------------|-----------------------------|
| APFP Regulation: 5(2)(a) | Application Doc No. 6.2.5.4 |
| Ref: 6.2.5.4 | Date: 04/03/2026 |
| Drawn: TL | Checked: LB |

Figure 5.4: Alterations to the Site Boundary Between PEIR and Submission
Sheet 102 of 118
Revision A

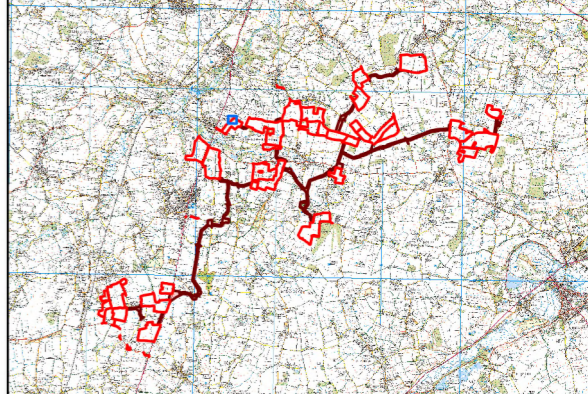
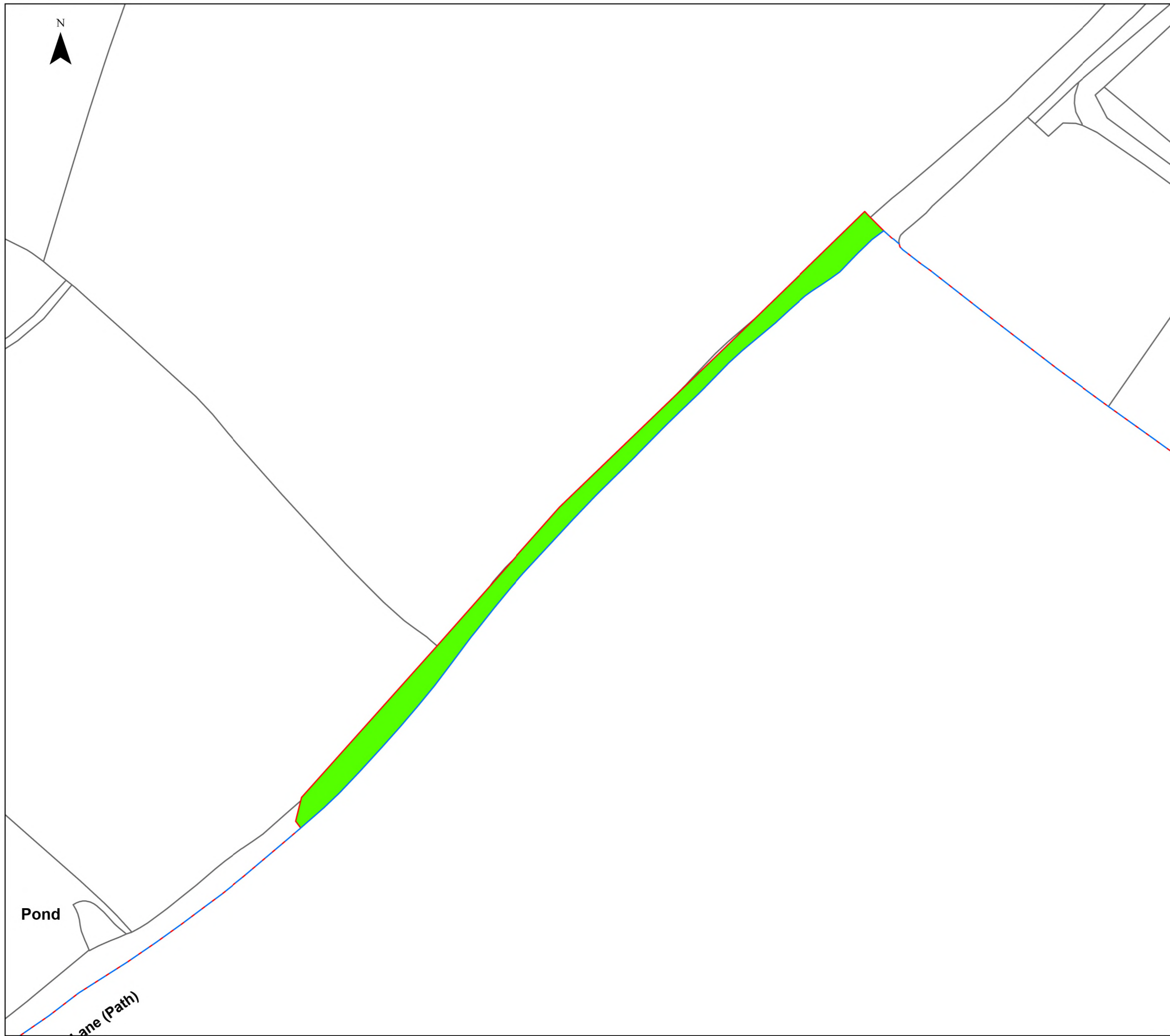

Legend

- Order Limits
- Order Limits - PEIR
- Areas Added to Order Limits between PEIR and Submission
- Areas Removed from the Order Limits between PEIR and Submission

© Crown copyright and database rights 2025 Ordnance Survey AC0000808122
© Crown copyright and database rights 2025 Ordnance Survey AC0000849896

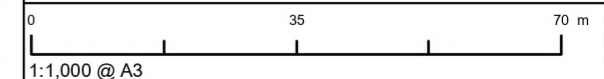

| | |
|--------------------------|-----------------------------|
| APFP Regulation: 5(2)(a) | Application Doc No. 6.2.5.4 |
| Ref: 6.2.5.4 | Date: 04/03/2026 |
| Drawn: TL | Checked: LB |

Figure 5.4: Alterations to the Site Boundary Between PEIR and Submission
Sheet 103 of 118
Revision A

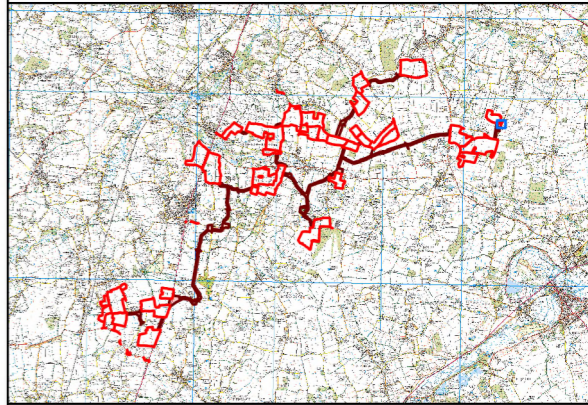
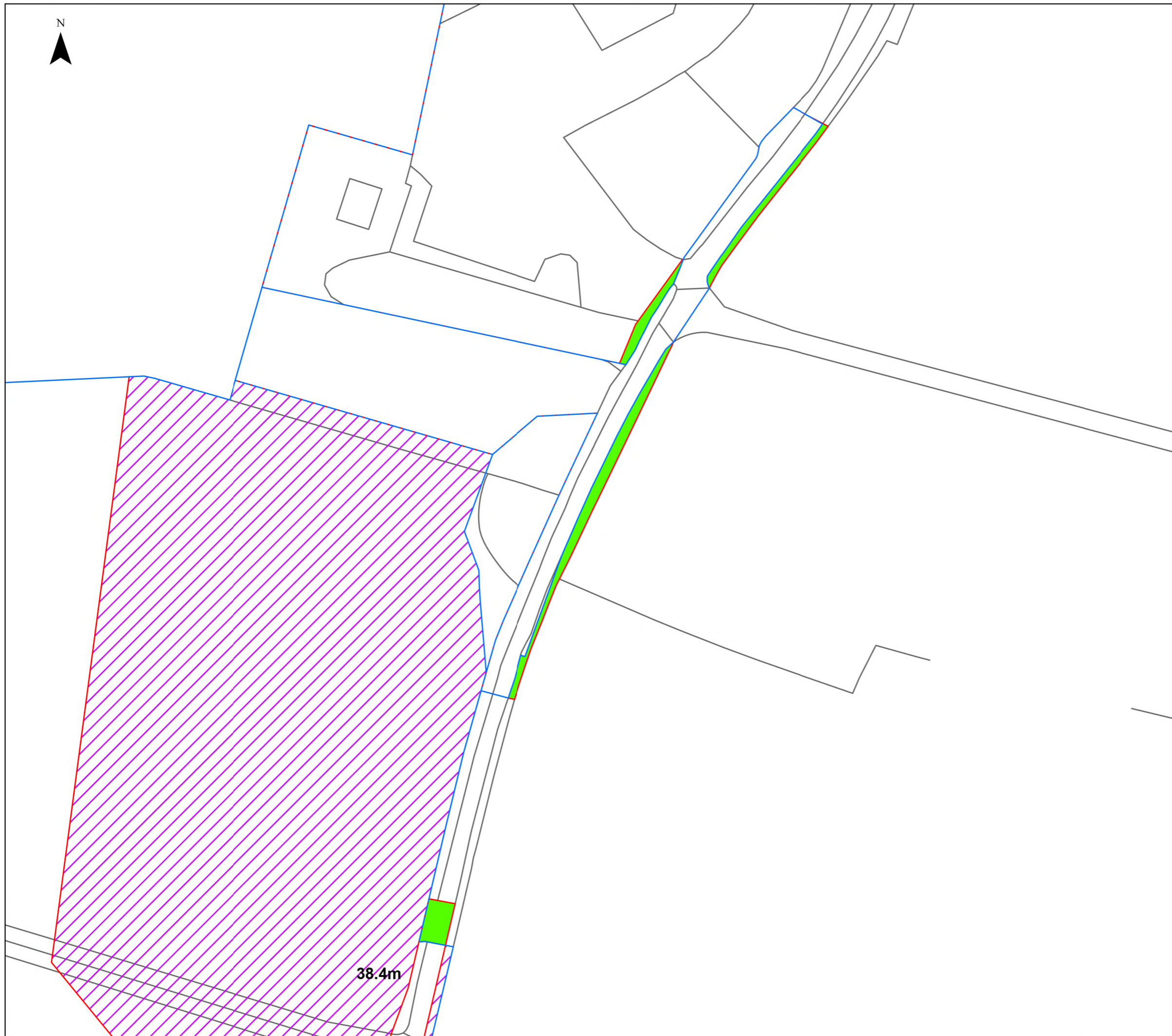

Legend

- Order Limits
- Order Limits - PEIR
- Areas Added to Order Limits between PEIR and Submission
- Areas Removed from the Order Limits between PEIR and Submission

© Crown copyright and database rights 2025 Ordnance Survey AC0000808122
© Crown copyright and database rights 2025 Ordnance Survey AC0000849896

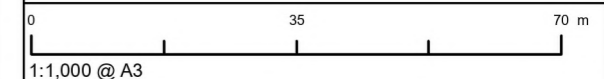



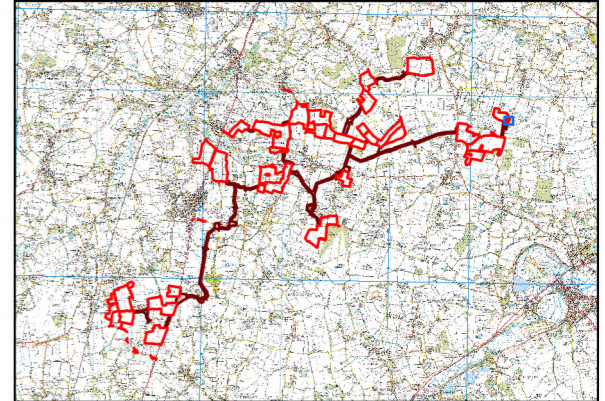

| | |
|--------------------------|-----------------------------|
| APFP Regulation: 5(2)(a) | Application Doc No. 6.2.5.4 |
| Ref: 6.2.5.4 | Date: 04/03/2026 |
| Drawn: TL | Checked: LB |

Figure 5.4: Alterations to the Site Boundary Between PEIR and Submission
Sheet 104 of 118
Revision A



Legend

-  Order Limits
-  Order Limits - PEIR
-  Areas Added to Order Limits between PEIR and Submission
-  Areas Removed from the Order Limits between PEIR and Submission

© Crown copyright and database rights 2025 Ordnance Survey AC0000808122
© Crown copyright and database rights 2025 Ordnance Survey AC0000849896

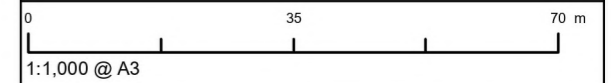



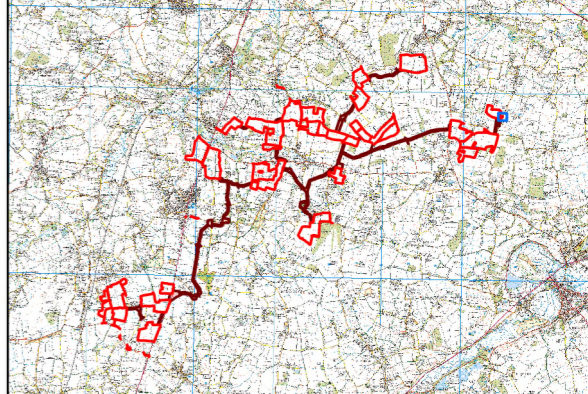
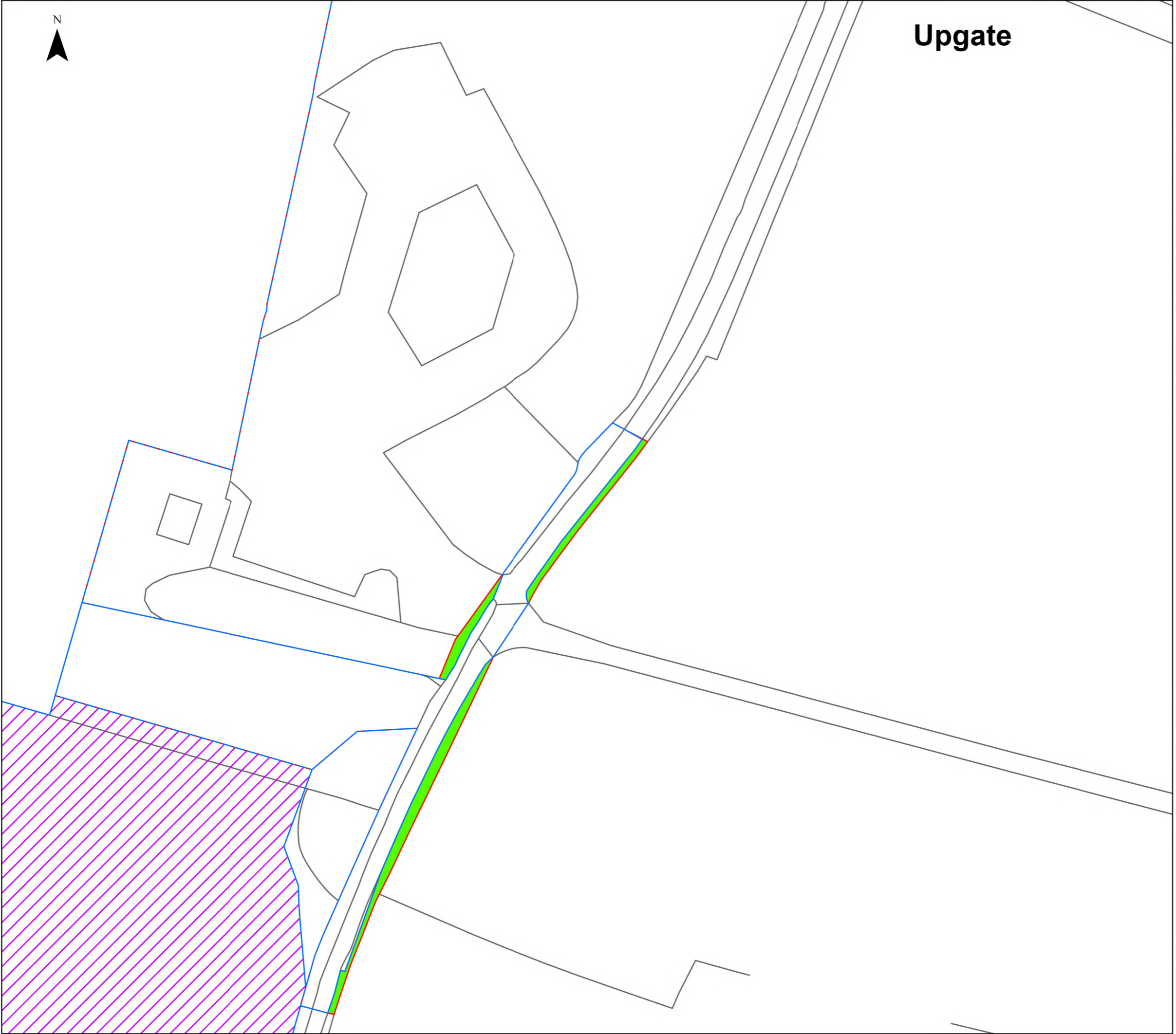

| | |
|--------------------------|-----------------------------|
| APFP Regulation: 5(2)(a) | Application Doc No. 6.2.5.4 |
| Ref: 6.2.5.4 | Date: 04/03/2026 |
| Drawn: TL | Checked: LB |

Figure 5.4: Alterations to the Site Boundary Between PEIR and Submission
Sheet 105 of 118
Revision A

Upgate



- Legend**
-  Order Limits
 -  Order Limits - PEIR
 -  Areas Added to Order Limits between PEIR and Submission
 -  Areas Removed from the Order Limits between PEIR and Submission

© Crown copyright and database rights 2025 Ordnance Survey AC0000808122
 © Crown copyright and database rights 2025 Ordnance Survey AC0000849896

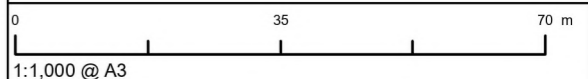

| | |
|--------------------------|-----------------------------|
| APFP Regulation: 5(2)(a) | Application Doc No. 6.2.5.4 |
| Ref: 6.2.5.4 | Date: 04/03/2026 |
| Drawn: TL | Checked: LB |

Figure 5.4: Alterations to the Site Boundary Between PEIR and Submission
 Sheet 106 of 118
 Revision A



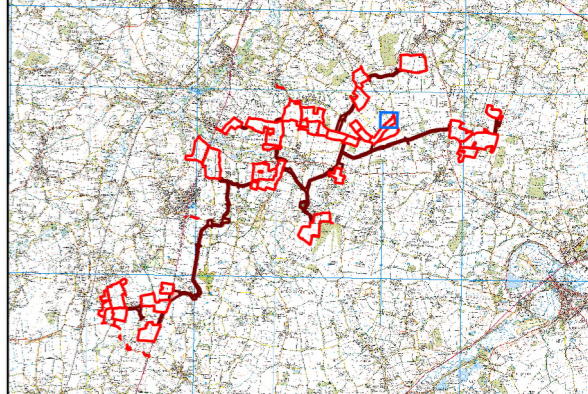

Legend

- Order Limits
- Order Limits - PEIR
- Areas Added to Order Limits between PEIR and Submission
- Areas Removed from the Order Limits between PEIR and Submission

© Crown copyright and database rights 2025 Ordnance Survey AC0000808122
© Crown copyright and database rights 2025 Ordnance Survey AC0000849896

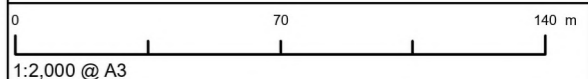

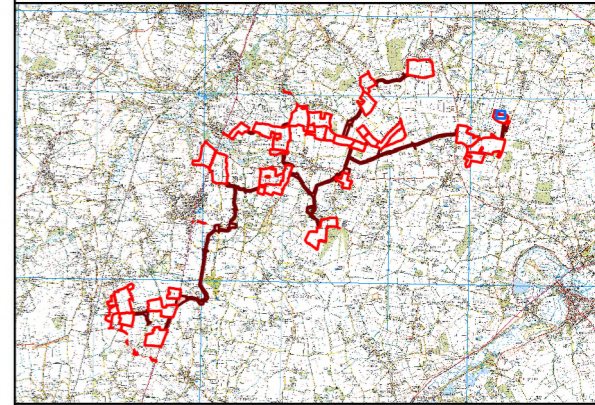

| | |
|--------------------------|-----------------------------|
| APFP Regulation: 5(2)(a) | Application Doc No. 6.2.5.4 |
| Ref: 6.2.5.4 | Date: 04/03/2026 |
| Drawn: TL | Checked: LB |

Figure 5.4: Alterations to the Site Boundary Between PEIR and Submission
Sheet 107 of 118
Revision A



Legend

-  Order Limits
-  Order Limits - PEIR
-  Areas Added to Order Limits between PEIR and Submission

© Crown copyright and database rights 2025 Ordnance Survey AC0000808122
© Crown copyright and database rights 2025 Ordnance Survey AC0000849896

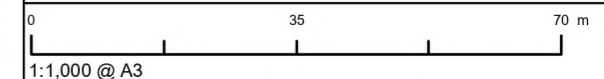

| | |
|--------------------------|-----------------------------|
| APFP Regulation: 5(2)(a) | Application Doc No. 6.2.5.4 |
| Ref: 6.2.5.4 | Date: 04/03/2026 |
| Drawn: TL | Checked: LB |

Figure 5.4: Alterations to the Site Boundary Between PEIR and Submission
Sheet 108 of 118
Revision A

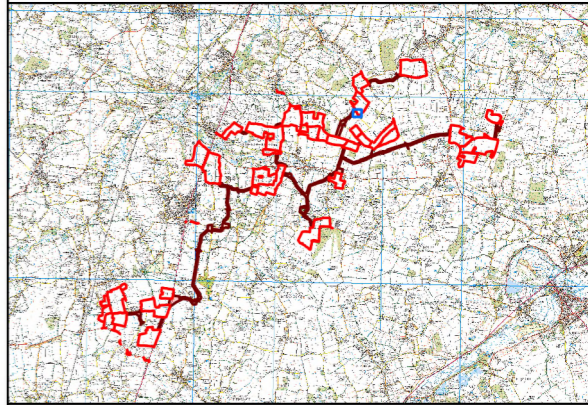
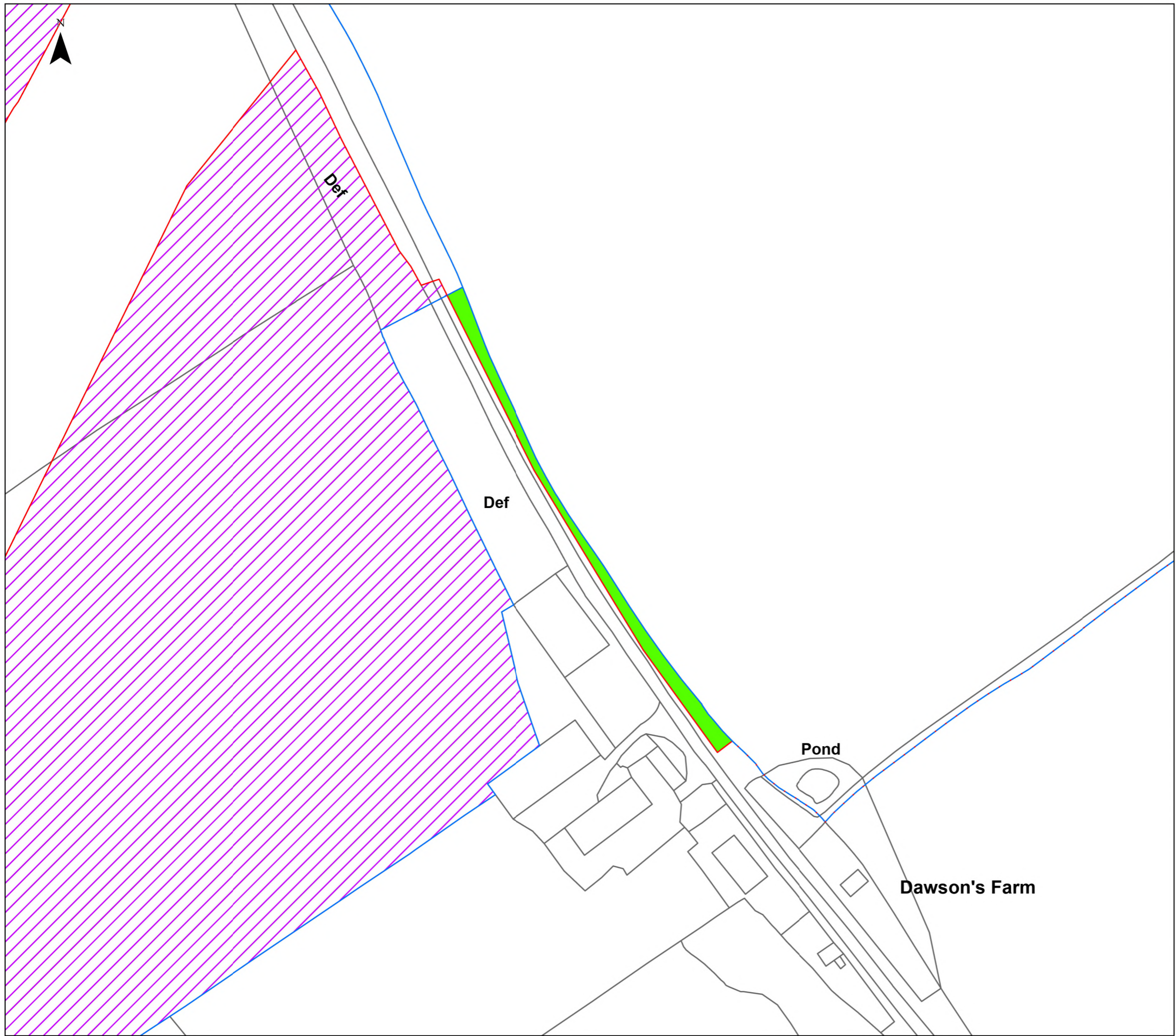

- Legend**
- Order Limits
 - Order Limits - PEIR
 - Areas Added to Order Limits between PEIR and Submission
 - Areas Removed from the Order Limits between PEIR and Submission

© Crown copyright and database rights 2025 Ordnance Survey AC0000808122
© Crown copyright and database rights 2025 Ordnance Survey AC0000849896

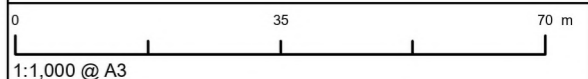

| | |
|--------------------------|-----------------------------|
| APFP Regulation: 5(2)(a) | Application Doc No. 6.2.5.4 |
| Ref: 6.2.5.4 | Date: 04/03/2026 |
| Drawn: TL | Checked: LB |

Figure 5.4: Alterations to the Site Boundary Between PEIR and Submission
Sheet 109 of 118
Revision A

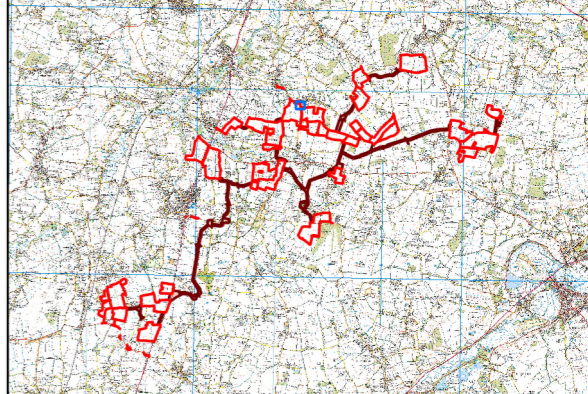
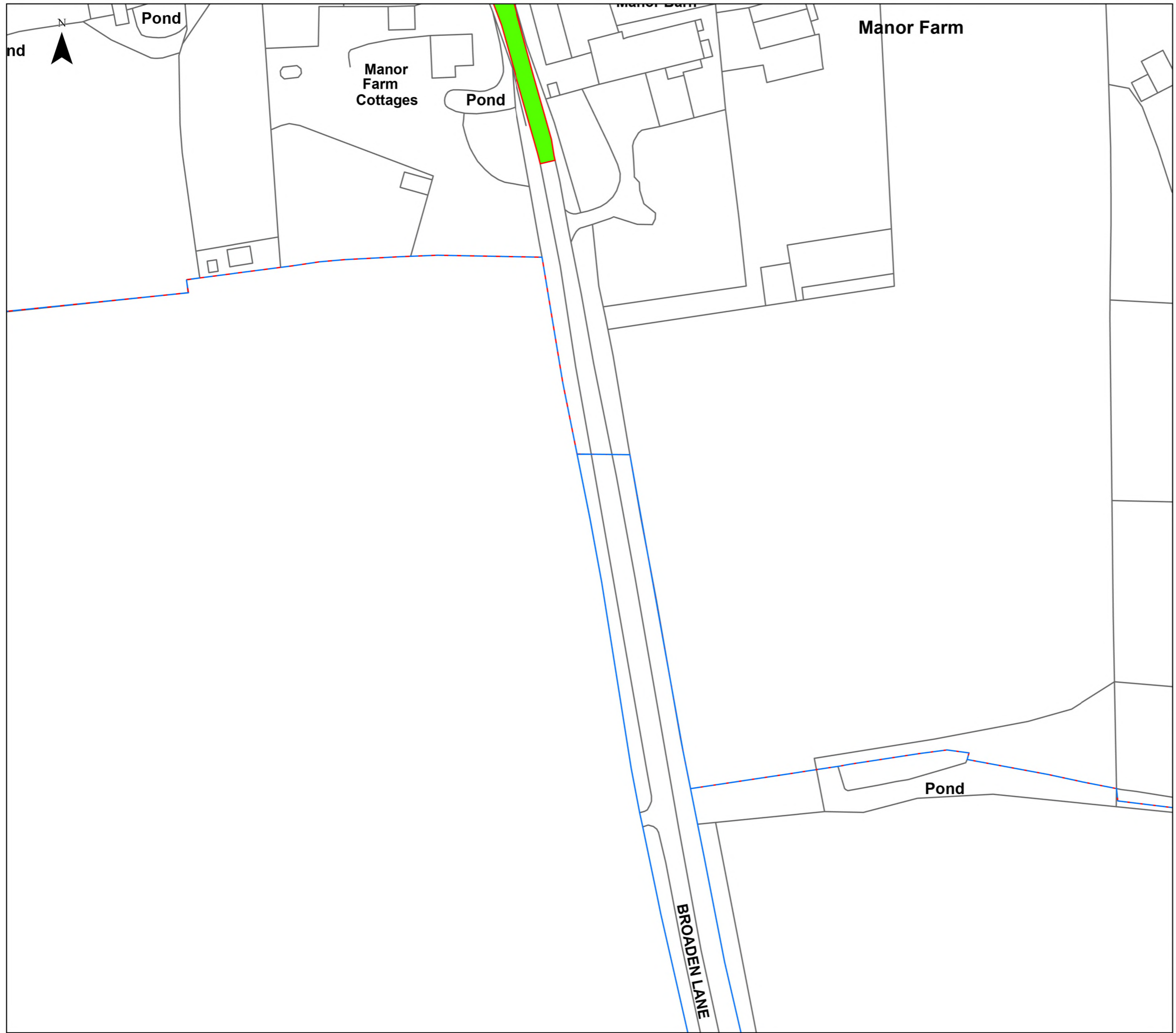

Legend

- Order Limits
- Order Limits - PEIR
- Areas Added to Order Limits between PEIR and Submission
- Areas Removed from the Order Limits between PEIR and Submission

© Crown copyright and database rights 2025 Ordnance Survey AC0000808122
© Crown copyright and database rights 2025 Ordnance Survey AC0000849896

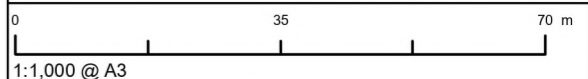

| | |
|--------------------------|-----------------------------|
| APFP Regulation: 5(2)(a) | Application Doc No. 6.2.5.4 |
| Ref: 6.2.5.4 | Date: 04/03/2026 |
| Drawn: TL | Checked: LB |

Figure 5.4: Alterations to the Site Boundary Between PEIR and Submission
Sheet 110 of 118
Revision A

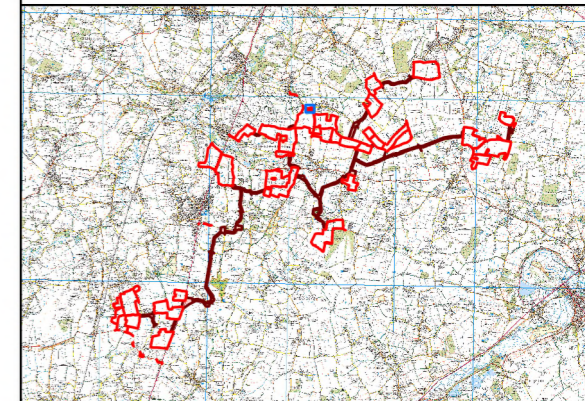
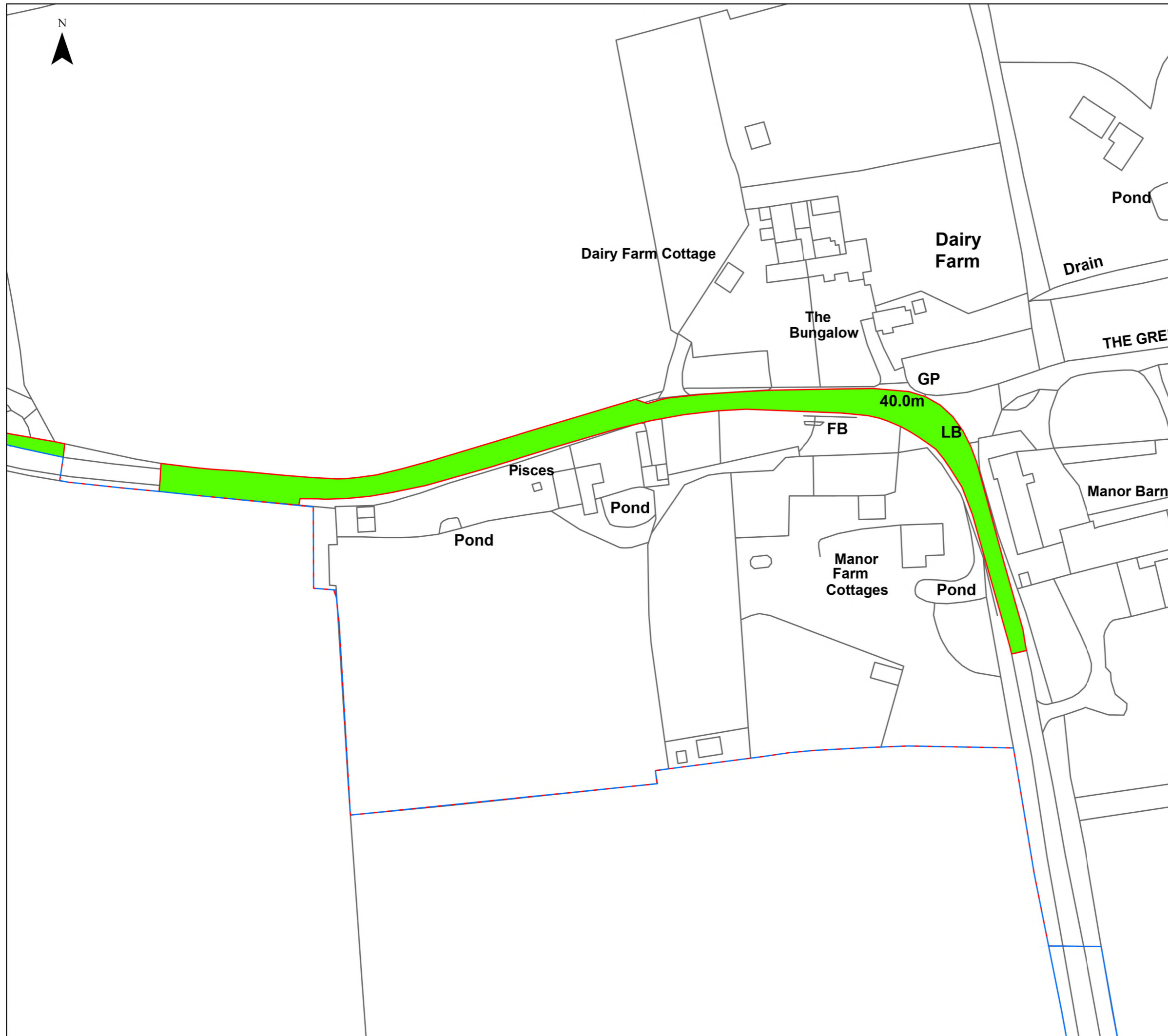

Legend

- Order Limits
- Order Limits - PEIR
- Areas Added to Order Limits between PEIR and Submission
- Areas Removed from the Order Limits between PEIR and Submission

© Crown copyright and database rights 2025 Ordnance Survey AC0000808122
 © Crown copyright and database rights 2025 Ordnance Survey AC0000849896

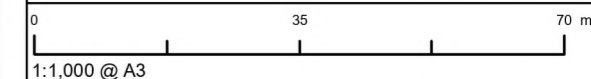

| | |
|--------------------------|-----------------------------|
| APFP Regulation: 5(2)(a) | Application Doc No. 6.2.5.4 |
| Ref: 6.2.5.4 | Date: 04/03/2026 |
| Drawn: TL | Checked: LB |

Figure 5.4: Alterations to the Site Boundary Between PEIR and Submission
 Sheet 111 of 118
 Revision A

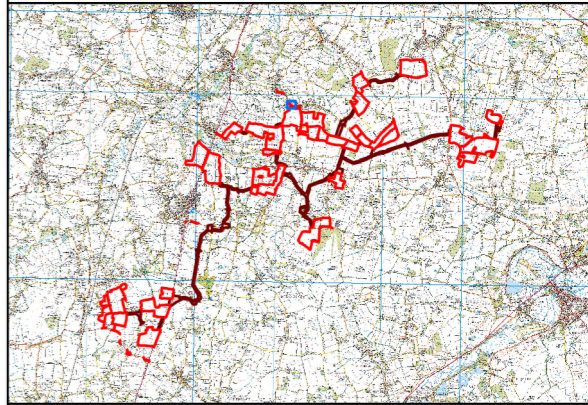
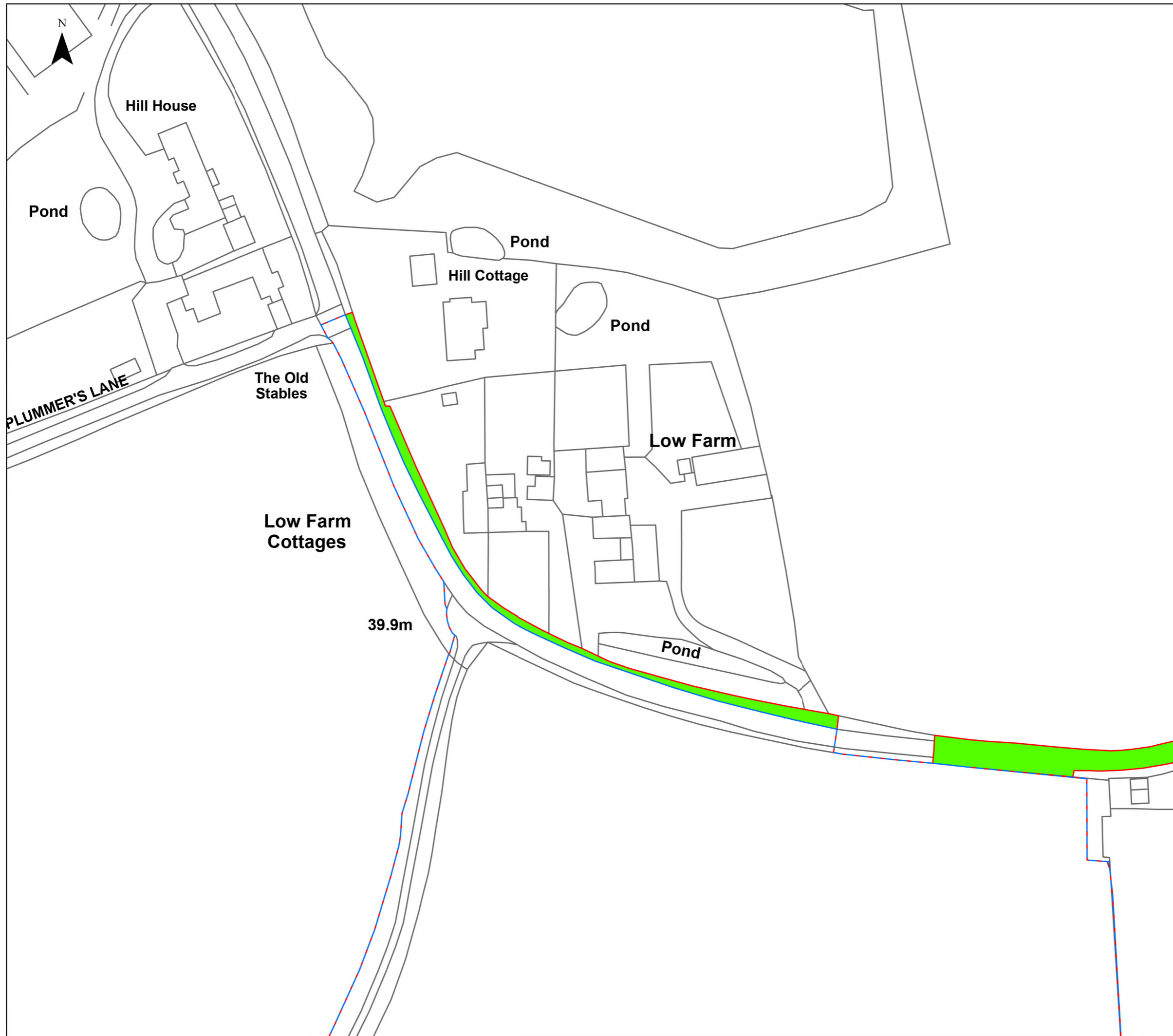

Legend

- Order Limits
- Order Limits - PEIR
- Areas Added to Order Limits between PEIR and Submission
- Areas Removed from the Order Limits between PEIR and Submission

© Crown copyright and database rights 2025 Ordnance Survey AC0000808122
© Crown copyright and database rights 2025 Ordnance Survey AC0000849896

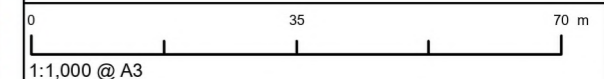

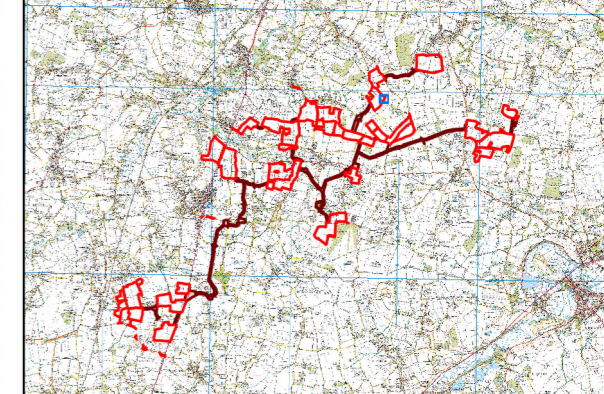

| | |
|--------------------------|-----------------------------|
| APFP Regulation: 5(2)(a) | Application Doc No. 6.2.5.4 |
| Ref: 6.2.5.4 | Date: 04/03/2026 |
| Drawn: TL | Checked: LB |

Figure 5.4: Alterations to the Site Boundary Between PEIR and Submission
Sheet 112 of 118
Revision A



Legend

-  Order Limits
-  Order Limits - PEIR
-  Areas Added to Order Limits between PEIR and Submission

© Crown copyright and database rights 2025 Ordnance Survey AC0000808122
© Crown copyright and database rights 2025 Ordnance Survey AC0000849896

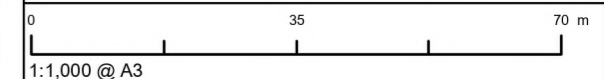

| | |
|--------------------------|-----------------------------|
| APFP Regulation: 5(2)(a) | Application Doc No. 6.2.5.4 |
| Ref: 6.2.5.4 | Date: 04/03/2026 |
| Drawn: TL | Checked: LB |

Figure 5.4: Alterations to the Site Boundary Between PEIR and Submission
Sheet 113 of 118
Revision A



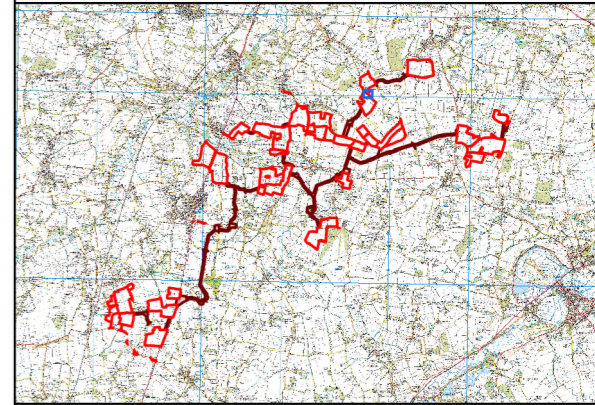
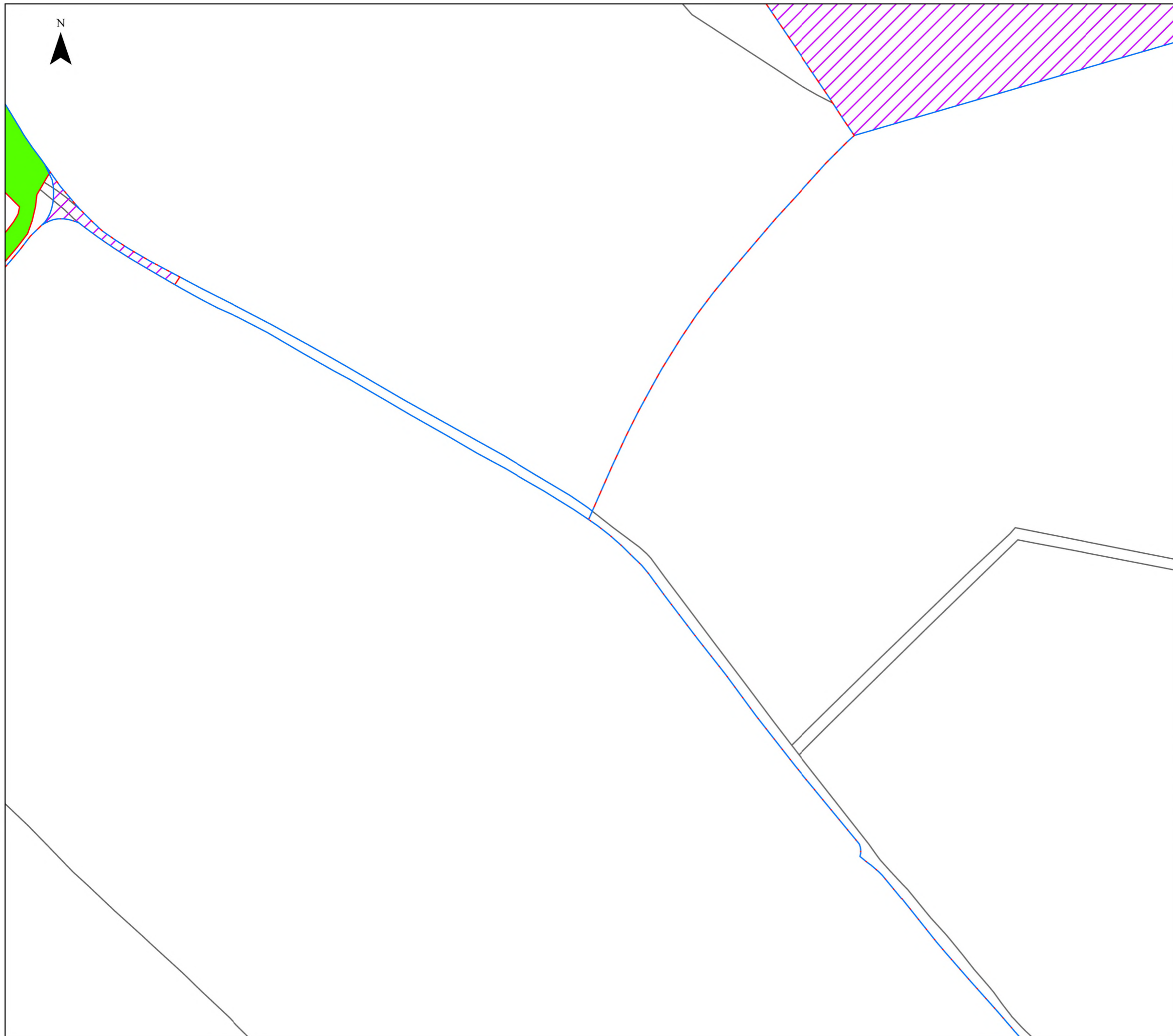

Legend

- Order Limits
- Order Limits - PEIR
- Areas Added to Order Limits between PEIR and Submission
- Areas Removed from the Order Limits between PEIR and Submission

© Crown copyright and database rights 2025 Ordnance Survey AC0000808122
 © Crown copyright and database rights 2025 Ordnance Survey AC0000849896

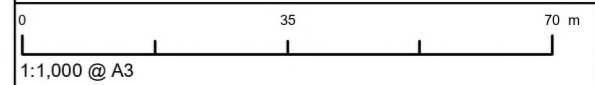

| | |
|--------------------------|-----------------------------|
| APFP Regulation: 5(2)(a) | Application Doc No. 6.2.5.4 |
| Ref: 6.2.5.4 | Date: 04/03/2026 |
| Drawn: TL | Checked: LB |

Figure 5.4: Alterations to the Site Boundary Between PEIR and Submission
 Sheet 114 of 118
 Revision A

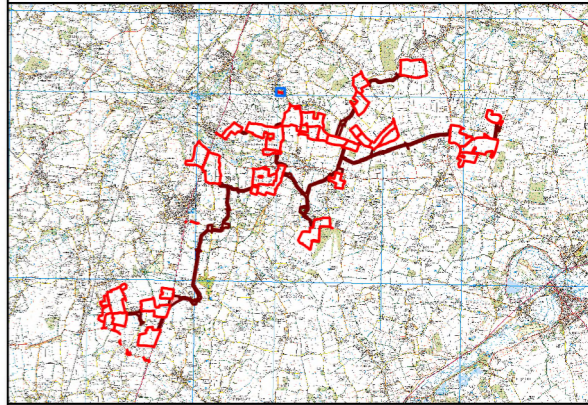
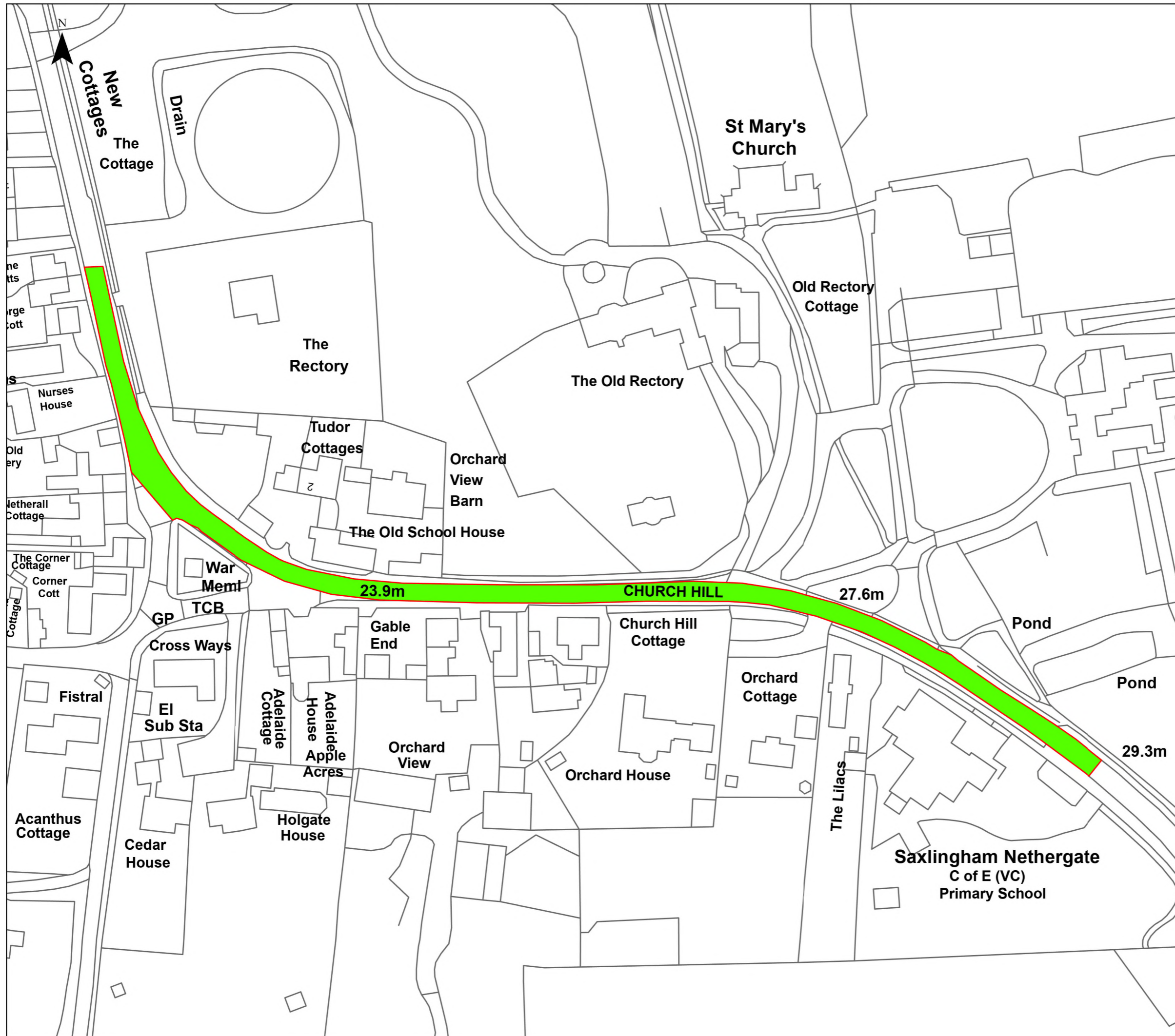

- Legend**
- Order Limits
 - Order Limits - PEIR
 - Areas Added to Order Limits between PEIR and Submission

© Crown copyright and database rights 2025 Ordnance Survey AC0000808122
© Crown copyright and database rights 2025 Ordnance Survey AC0000849896

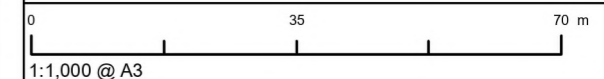

| | |
|--------------------------|-----------------------------|
| APFP Regulation: 5(2)(a) | Application Doc No. 6.2.5.4 |
| Ref: 6.2.5.4 | Date: 04/03/2026 |
| Drawn: TL | Checked: LB |

Figure 5.4: Alterations to the Site Boundary Between PEIR and Submission
Sheet 115 of 118
Revision A

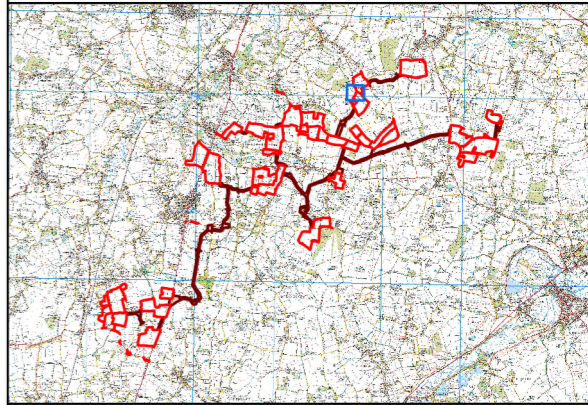
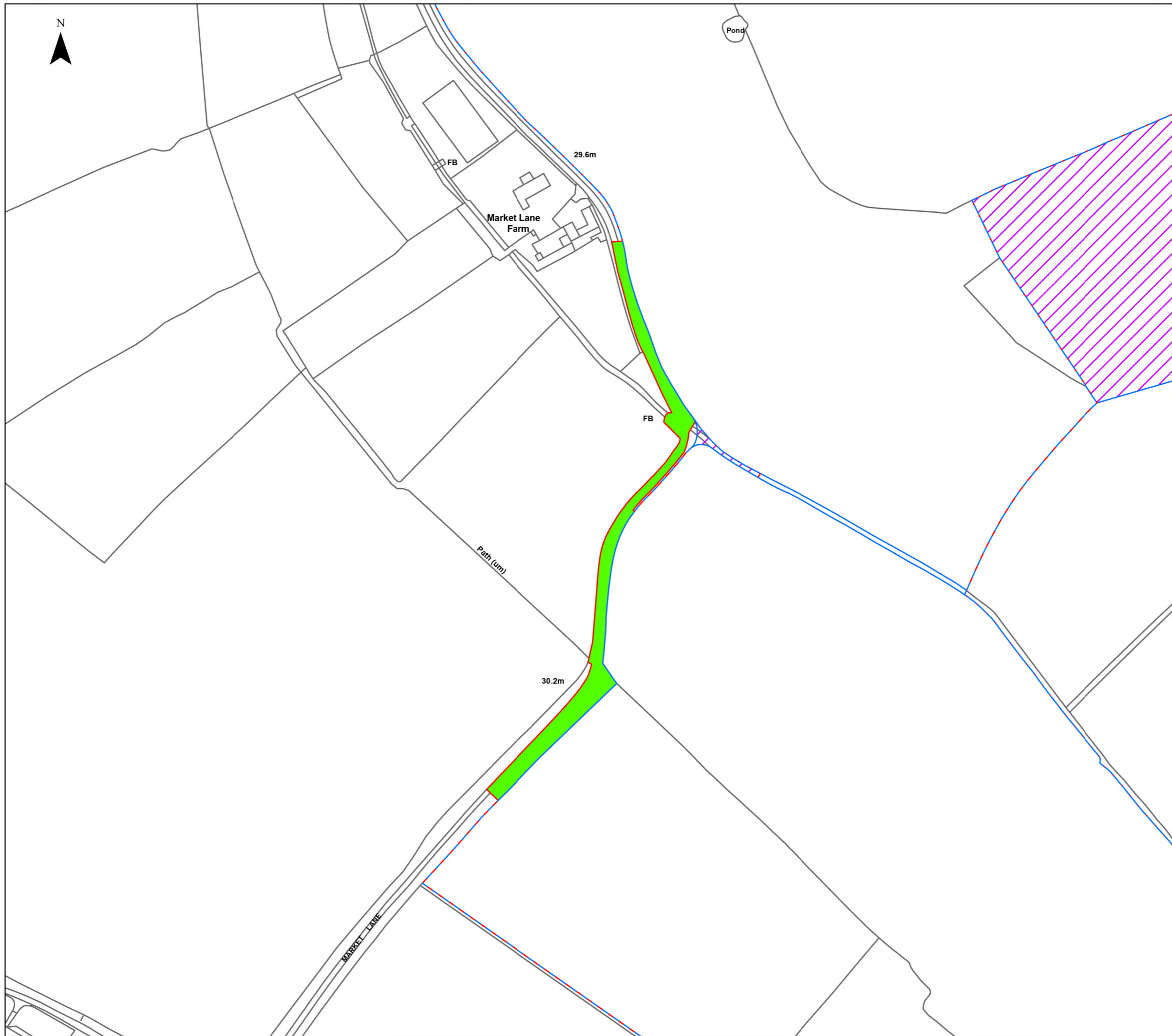

Legend

- Order Limits
- Order Limits - PEIR
- Areas Added to Order Limits between PEIR and Submission
- Areas Removed from the Order Limits between PEIR and Submission

© Crown copyright and database rights 2025 Ordnance Survey AC0000808122
© Crown copyright and database rights 2025 Ordnance Survey AC0000849896

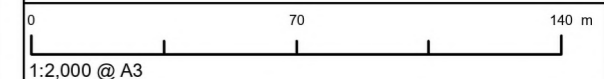

| | |
|--------------------------|-----------------------------|
| APFP Regulation: 5(2)(a) | Application Doc No. 6.2.5.4 |
| Ref: 6.2.5.4 | Date: 04/03/2026 |
| Drawn: TL | Checked: LB |

Figure 5.4: Alterations to the Site Boundary Between PEIR and Submission
Sheet 116 of 118
Revision A

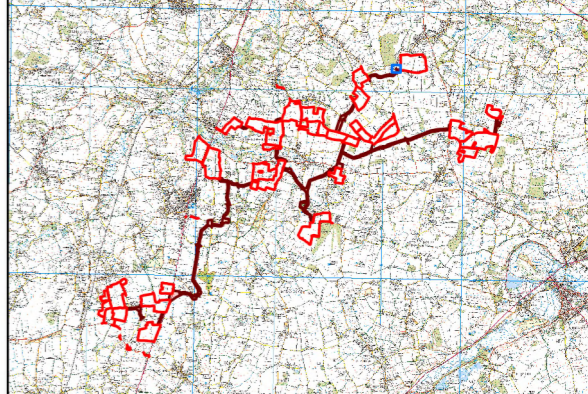
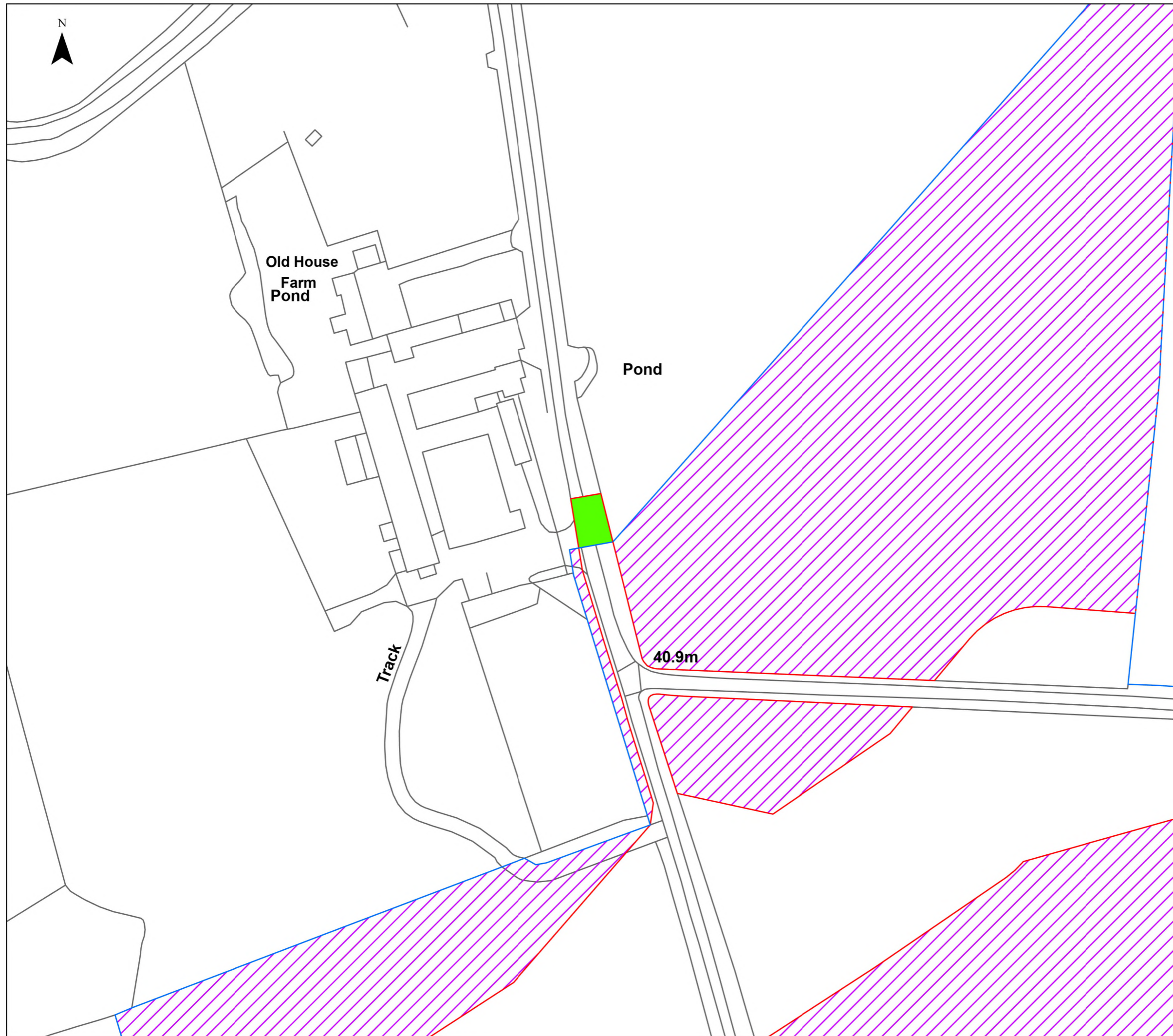

- Legend**
- Order Limits
 - Order Limits - PEIR
 - Areas Added to Order Limits between PEIR and Submission
 - Areas Removed from the Order Limits between PEIR and Submission

© Crown copyright and database rights 2025 Ordnance Survey AC0000808122
 © Crown copyright and database rights 2025 Ordnance Survey AC0000849896

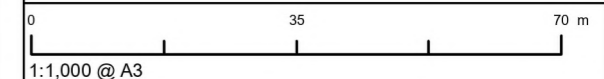

| | |
|--------------------------|-----------------------------|
| APFP Regulation: 5(2)(a) | Application Doc No. 6.2.5.4 |
| Ref: 6.2.5.4 | Date: 04/03/2026 |
| Drawn: TL | Checked: LB |

Figure 5.4: Alterations to the Site Boundary Between PEIR and Submission
 Sheet 117 of 118
 Revision A

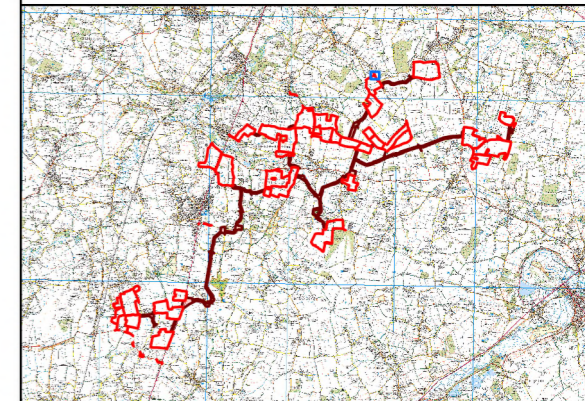

Legend

- Order Limits
- Order Limits - PEIR
- Areas Added to Order Limits between PEIR and Submission

© Crown copyright and database rights 2025 Ordnance Survey AC0000808122
© Crown copyright and database rights 2025 Ordnance Survey AC0000849896

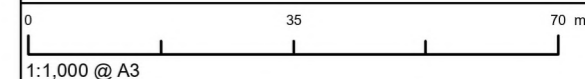

| | |
|--------------------------|-----------------------------|
| APFP Regulation: 5(2)(a) | Application Doc No. 6.2.5.4 |
| Ref: 6.2.5.4 | Date: 04/03/2026 |
| Drawn: TL | Checked: LB |

Figure 5.4: Alterations to the Site Boundary Between PEIR and Submission
Sheet 118 of 118
Revision A